BACKLOG

1930

Bad Tied

Crisman Memorial Library
David Lipscomb College
Nashville, Tennessee 37203

Robert G. Neil
2-20-84

EX LIBRIS

COPYRIGHT, 1930
BY
FRANK HOLLIS
Editor
ROBERT BILLINGSLEY
Business Manager

BACKLOG

1930

Published by

THE SENIOR CLASS

of

DAVID LIPSCOMB
COLLEGE

NASHVILLE, TENNESSEE

Ark Series XXI

Backlog Series IX

FOREWORD

This volume records the events of the college year of 1929-30 in a way which we hope will appeal to you. The art work throughout this book is modernistic in its nature, but there was no underlying theme prompting the selection of this decorative style. On the contrary, the style of decoration was selected because it was an original production of a member of our class and it gave the book an artistic touch. We present this volume for your approval and trust that in the future when you may turn these pages you will recall the beautiful scenes, cherished traditions, dear friends, and happy memories of your college days.

168603

CONTENTS

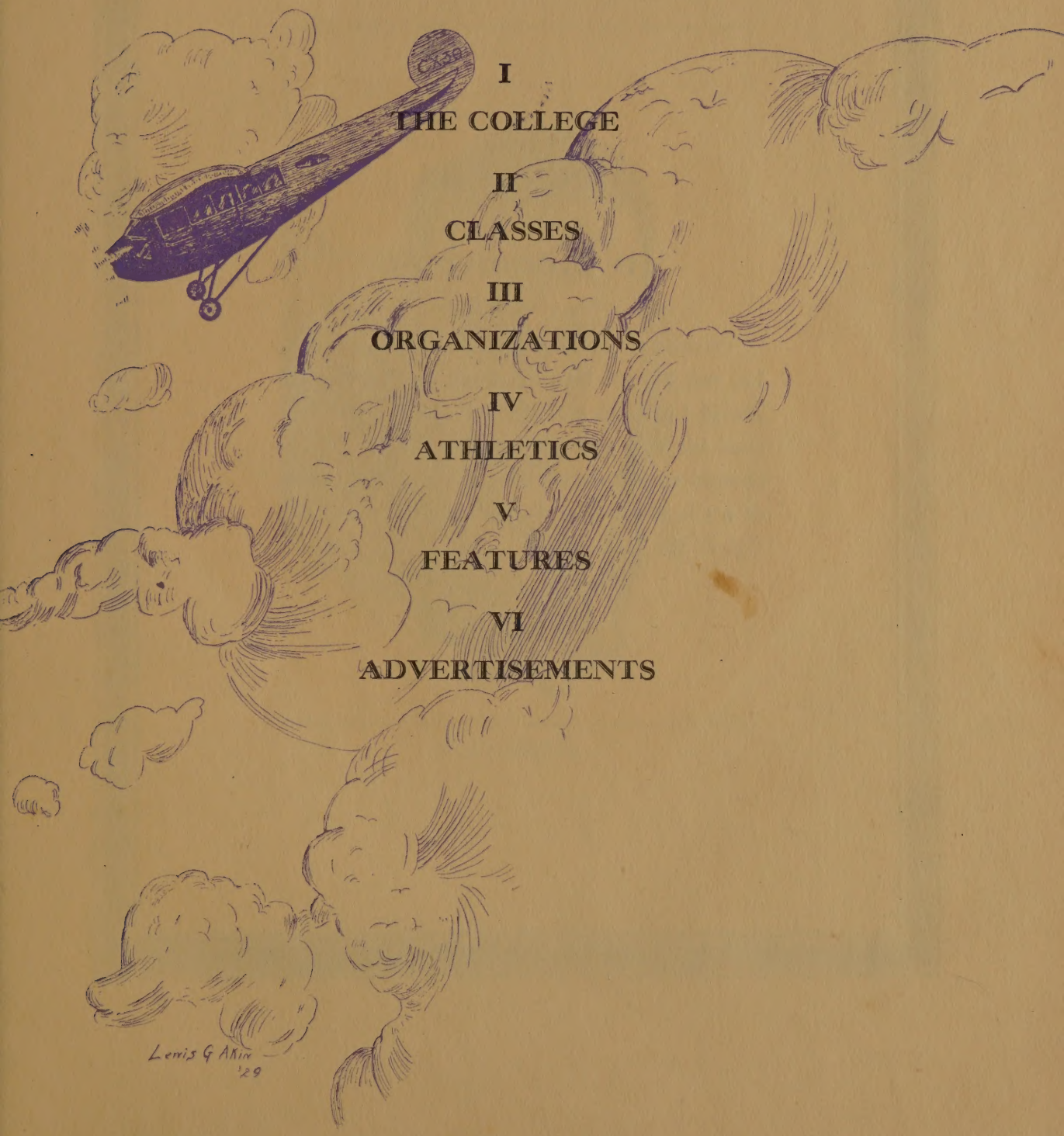

I
THE COLLEGE

II
CLASSES

III
ORGANIZATIONS

IV
ATHLETICS

V
FEATURES

VI
ADVERTISEMENTS

Dedication
and
In Memoriam

To show in part our appreciation to one who has put his all into his work and service for David Lipscomb College; who has quietly pursued his way and yet influenced all; who has showed us by precept and example the beauty of a Christian life; we dedicate the ninth edition of the BACKLOG to

E. L. DARNELL

E. L. DARNELL

College Song

By S. P. Pittman

There's a school in the heart of the fair Southland,
In the home of liberty,
Nourished tenderly by a Protecting Hand,
In the lap of Tennessee.

CHORUS

"Busy and happy," our motto shall be;
Busy and happy at D.L.C.
Banded together and loyal forever,
We're busy and happy and free.

For the youth of the land it was founded well,
By a band of loyal men.
Of its spirit and life we can better tell
In these words we'll sing again.

While we work, while we play, while we sing today,
With our hearts all true and strong,
We will tell of the joys of the Lipscomb Way,
As we sing our College Song.

We will follow the path of the Golden Rule,
Lighted up by hope and love,
That will lead by and by to a better school,
On the Campus up above.

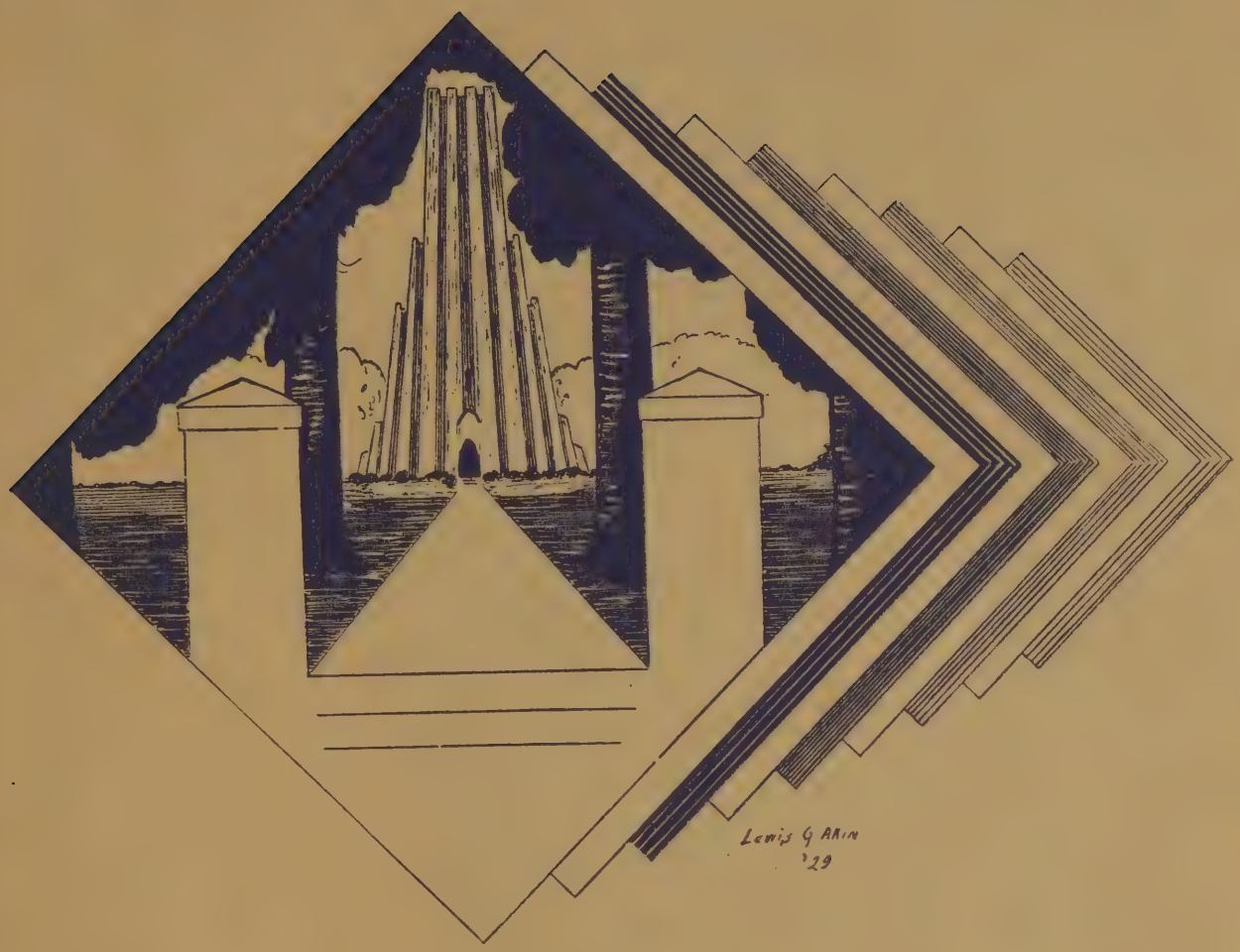

THE COLLEGE

ADMINISTRATION BUILDING

AVALON HOME

LINDSAY HALL

GYMNASIUM

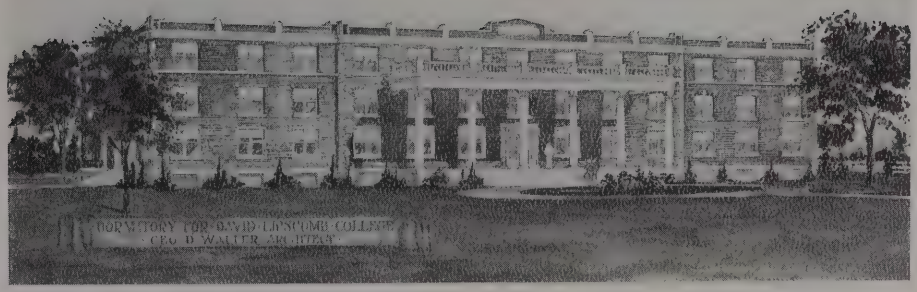

Elam Hall

On the morning of December 24, 1929, while all the boys were at home spending the Christmas holidays, Lindsay Hall met with disaster when it was completely destroyed by fire.

We are very glad to announce that we now have a new dormitory under construction. We are giving to this new building the name of one of our former presidents and for twenty-eight years a member of the Board of Trustees, Brother E. A. Elam. Elam Hall will be a structure of one hundred five rooms, fireproof and modern throughout, and equipped with a cafeteria in the basement. It will be ready for occupancy at the opening of the next school year.

David Lipscomb College met with a second great disaster on the morning of March 28, 1930, when Avalon Home burned.

Plans have been made for the erection of a new building. It is to be the same type and size building as Elam Hall.

H. LEO BOLES, President

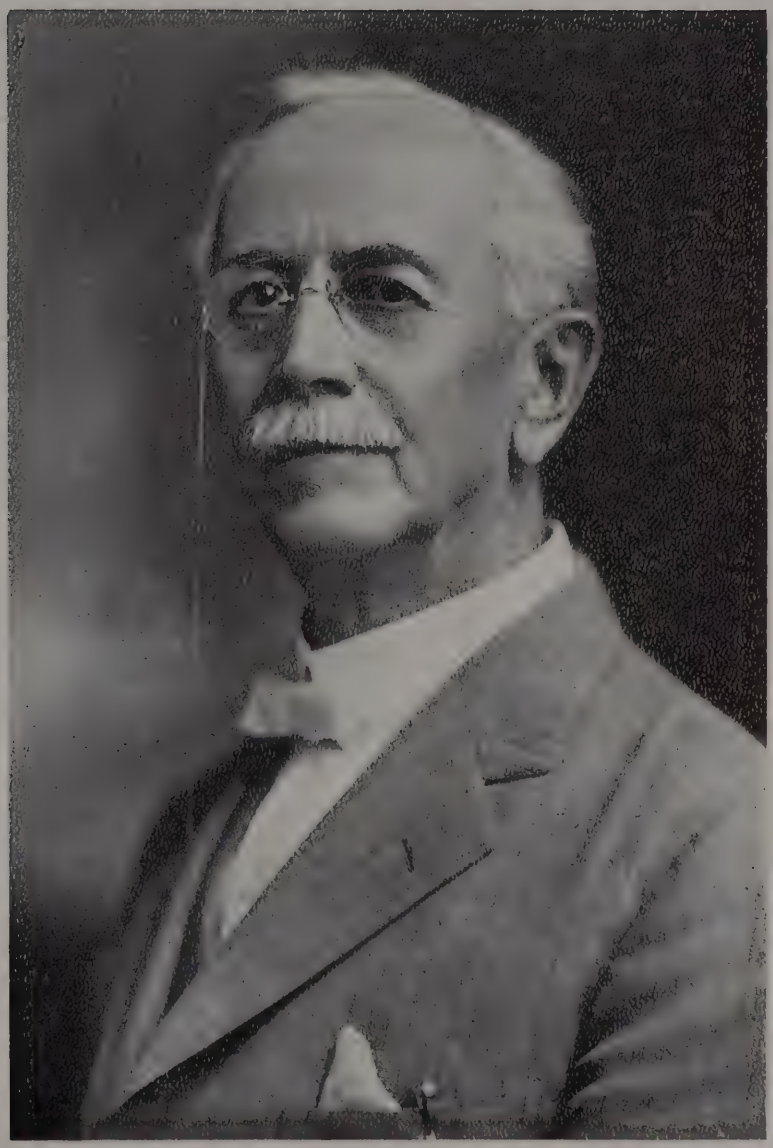

A. G. FREED, Dean

Faculty

JOHN L. RAINEY, A.B., M.A.
(M.A., Vanderbilt University)
Latin and Greek

MRS. OTTO PRATER, B.S.
(B.S., Peabody College)
Home Economics

MISS ORA CRABTREE
Expression

R. P. CUFF, A.B., M.A.
(M.A., Mercer University)
English

MAX HAMRICK
Superintendent of Lindsay Hall

SAMUEL C. BOYCE, B.S., M.A.
(M.A., Vanderbilt University)
Hebrew and Economics

MRS. IDA C. NOBLE
Art

PERCY WALKER, B.A.
(B.A., University of Tennessee)
Mathematics

LEONIDAS T. HOLLAND
Department of Music

Faculty

S. P. PITTMAN, B.A.
(B.A., University of Tennessee)
Bible and History

MRS. MARTHA O. BOLES
Grammar School

MRS. MYRTLE B. PHILLIPS, B.S.
(B.S., Peabody College)
English and Physical Education

J. RIDLEY STROOP, B.S., M.A.
(M.A., Peabody College)
Psychology and Education

EDGAR L. DARNELL, B.S.
(B.S., University of Chattanooga)
Modern Languages

GUSSIE SMITH
Grammar School

PAISLEY SHACKLEFORD
Violin

MRS. LILLIAN COOP
Matron of Avalon Home

LEO L. BOLES, B.A., M.A.
(B.A. Vanderbilt; M.A., Peabody)
Science

To the Senior Class

Members of the Class of 1930: You have now come to an important period in your own lives and a time of deep interest to me. Our lives in the providence of God have been brought together; they have touched at very vital points. I have learned to love each of you and am very solicitous about your future welfare. It will not be possible for you to go so far from me, that the lines of love and affection formed here at D. L. C. will be forgotten.

Your development and your future welfare have been the objects of my daily prayers. Your education has not been completed—it has only begun. Your school days here have been only a start in your development. They have been only stepping stones, and as you step out into the different avenues of life you must look forward to your complete development and to your crown of life after your service on earth has been completed. I trust that each of you may go out and walk uprightly among your fellows, serve nobly your fellowman, honor the institution from which you are now graduating, and glorify God in your bodies which are His.

I plead with you to keep your hearts pure and your lives clean; that you always be in search for truth. Do not shut your eyes to the truth, neither should you enshroud your lives in a cloud that will keep out the light. In your pilgrimage of life do not let any error sap the vital energies of your intellectual, moral, or spiritual being. You should love the truth and the truth will make you free.

> "To thine own self be true,
> And it must follow, as the night the day,
> Thou canst not then be false to any man."

The future before each of you is beautiful; the path of duty is clear and encouraging; your mental, moral, and spiritual powers are such as to guarantee your success in this life and a home in heaven in the life to come. I trust that you will make the most of the blessings God has given you and that you will climb to the very summit of usefulness and honor, and that from that summit you may reach another summit where life is all grandeur and happiness. May God bless each of you.

H. Leo Boles, President.

CLASSES

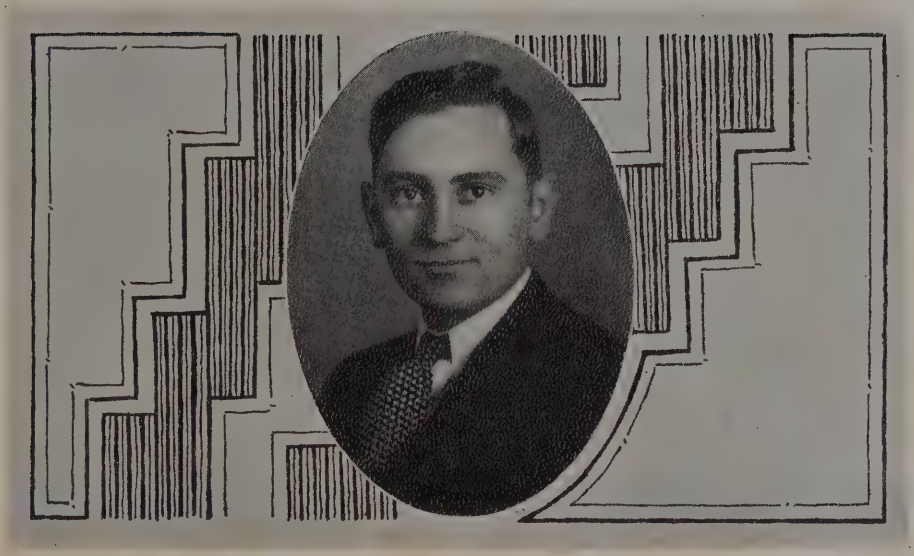

Seniors

C. L. OVERTURF . . . . . Valier, Ill.

Estrellita; President Junior Class, '29; Senior Class, '30; Cosmopolitan Club; Dramatic Club; Calliopean Medal, '29; Workers Club; President College Debater's Club; Founder's Day Orator.

C. L. has been in David Lipscomb for the last six years and during that time he has taken an active part in the school life. For the past two years he has been president of his class and he has made the class a very successful leader. He has great dramatic ability and has developed this to such an extent that he is now one of the outstanding students of the Expression Department. But, what is more important than anything mentioned above, C. L. is a true Christian gentleman and an ideal type of young manhood. Of course, he has his faults as all do, but these are so greatly overshadowed by his virtues that they are not thought of. His strong character, earnest support of the right and his pleasing personality have won for him an enviable place in the hearts of the student-body and faculty. May he always have strength of character and the success which follows it.

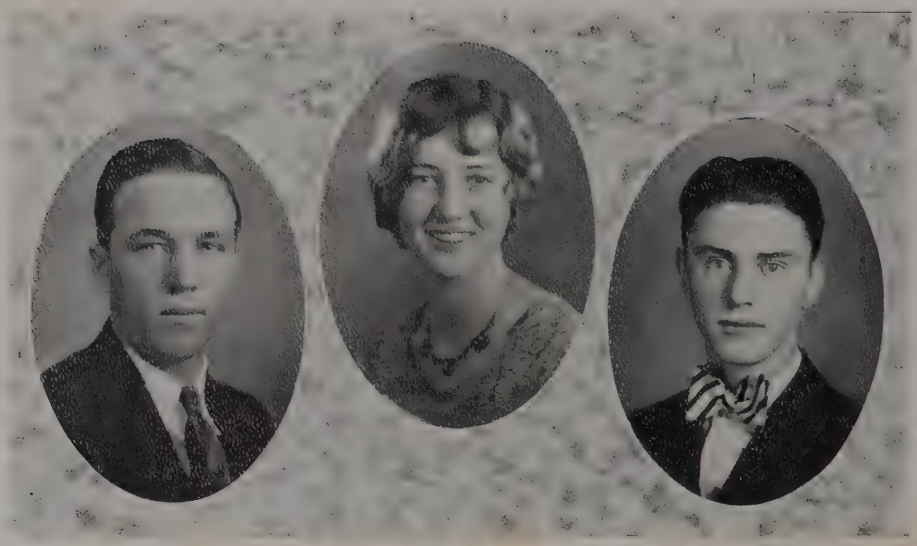

Seniors

—◎—

RAYMOND TOWERY . . . . . Holland, Texas

Treasurer of Class; Estrellita; Cheer Leader

Tales of Texas, and a determination to agree with everyone are the two big factors that have helped Raymond or "Doc" climb the ladder of popularity at D. L. C. He is one of the truest friends we know and is zealous for the cause of the Master—being a preacher of the gospel.

LENA MORRISON . . . . . Iuka, Miss.

Secretary of Class; Estrellita; Mississippi Club; Workers Club; Van Hooser Music Club; Orchestra; Attractive Girl

Quietly Lena pursues her tasks. Her unusual beauty and dignified and ladylike air cause all to love and admire her. But she is not all dignity. She has a streak of the clown in her which often causes us to forget our troubles.

"Her air, her manners, all who saw admired;
Courteous though coy, and gentle, though retired;
The joy of health and youth her eyes displayed
And easy of heart her every look conveyed."

MERRITT J. MILSTEAD . . . . . Sheffield, Ala.

Vice President of Class; Tawassa; Alabama Club; Glee Club; Cheer Leader; L. Club; Backlog Staff, '29, '30; Schubert Choral Club; Tennis Club; Popular Boy.

Merritt's ever-present smile and jovial disposition have won the hearts of his classmates. If you have a trouble just look for Milstead, and cheer and happiness are yours. Among all the school activities and undertakings Merritt stands out as a loyal supporter and ever ready to do his part.

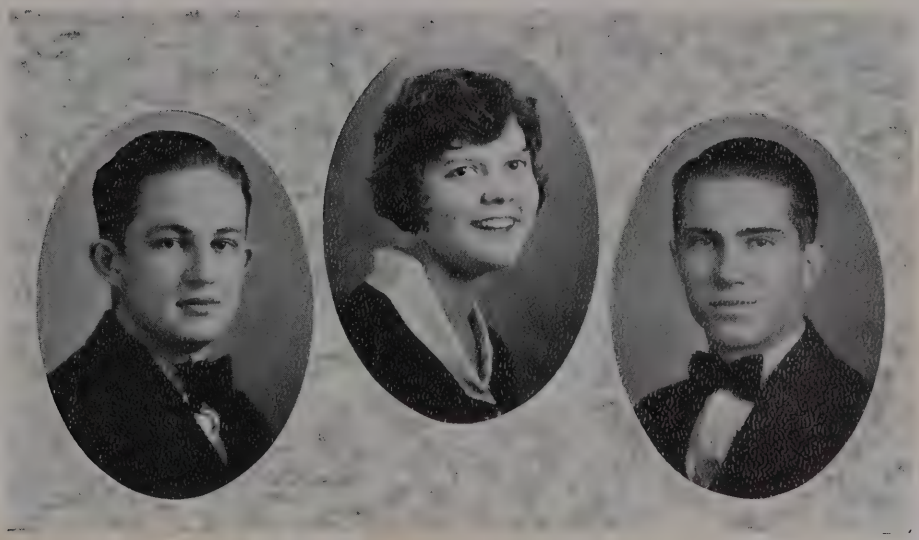

Seniors

LEWIS G. AKIN . . . . . Nashville, Tenn.

Theme Artist, The Backlog, '30; Estrellita; Art Club, '29; Day Student.

Lewis with his jovial disposition has won for himself a warm spot in the hearts of all at D. L. C. He is an earnest and determined worker and a most dependable friend at all times. We are indebted to Lewis for the original modernistic theme which makes the BACKLOG of '30 an unusual book. Thanks to Lewis.

MYRTLE CARL . . . . . Cleveland, Tenn.

Tawassa; Basket Ball, '29, '30; Tennessee Club.

"She's got the pep that gave her rep that makes her best of all." When Myrtle comes to our minds we always visualize a picture of her tripping over the basket ball court. We delight in watching her play, because there's nothing mechanical about her. She is a good sport and ever so vivacious.

"She has dancing eyes, and ruby lips,
Delightful boots and away she skips."

CARMACK ANGLEA . . . . . Portland, Tenn.

Tawassa; Kentucky Club; Manager College Basket Ball, '30.

Carmack is one who is not afraid of responsibility, nor is he afraid to stand back of what he believes to be right. He believes in attacking with a will and doing well whatever task he is given. He not only helps make D. L. C. what it is, but will carry her ideals to wider fields and plant them in fertile soil.

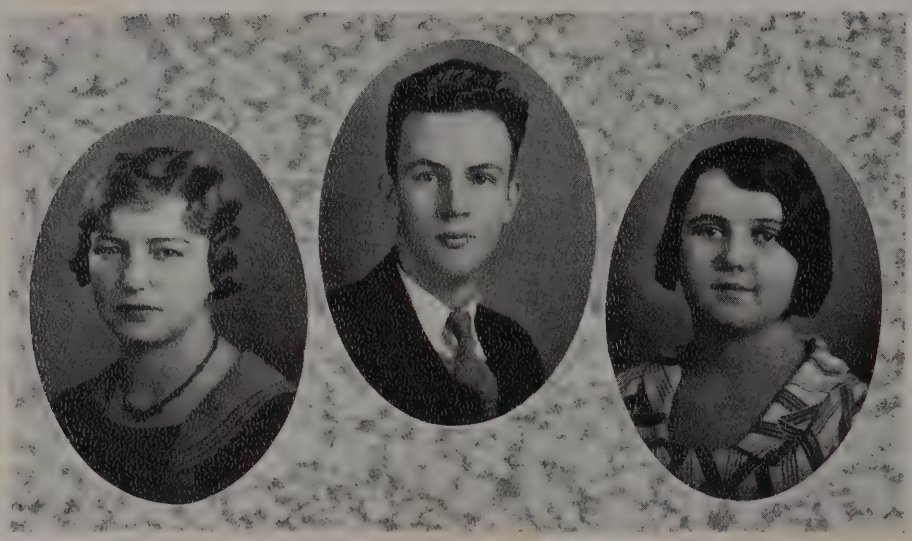

Seniors

JESSIE E. SHEARER . . . . . Monticello, Ky.

Estrellita; Kentucky Club; Commercial Department.

We have few representatives from Kentucky in our class, but those we have are all wool and a yard wide. Among this number is Jessie. She always has a smile and cheering word and we find a true representative of the girls that give D. L. C. the "atmosphere" for which it is noted.

"Endurance is the crowning quality
And patience all the passion of great hearts."

LAUREN D. BUCKNER . . . . . Ragland, Ala.

Estrellita; Alabama Club.

"Buck" is an Alabamian of no mean ability. He is quiet and studious and especially gifted in science. The ladies know very little of him, as he chooses to live a hermit's life, but a man with Buckner's ability is bound to succeed. Girls, it is not impossible to catch him.

MARY FRANCES MOORER . . . . . Georgiana, Ala.

Tawassa; Alabama Club; Home Economics; Boles Scholarship, '29; Valedictorian.

One of the outstanding scholastic records of our class has been made by Mary Frances. An Alabamian, she radiates her sunny Southern smile to her fellows. I'm sure that we have all been made happier by our association with her. For one who has made such an unusual record in her school work, there must be great things in the future.

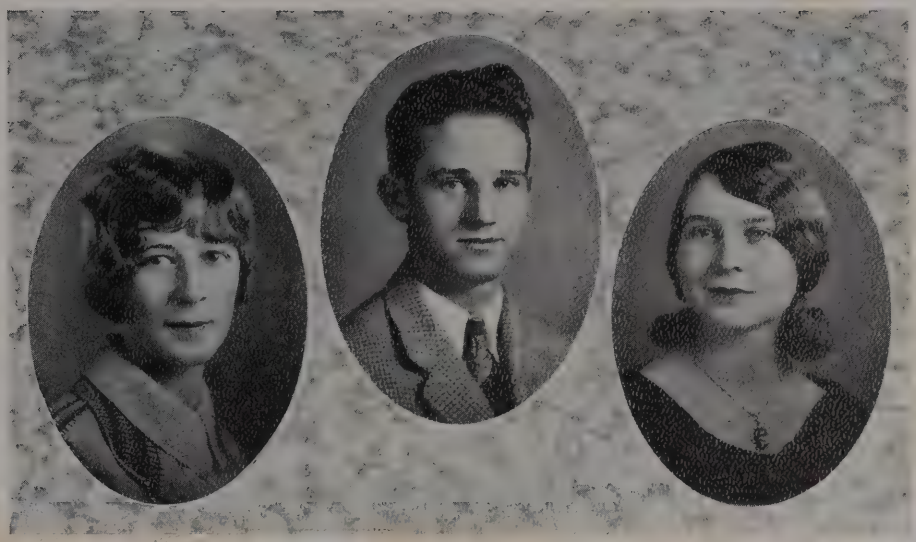

Seniors

DOROTHY DONOHO . . . . . Portland, Tenn.

Tawassa; Tennessee Club.

If you've ever seen "Dot" still (except in class), you have something on us. We all love her for her wonderful disposition. She is ever willing to help. She can truly be called "a friend to all."

"A cheery smile, a pleasant way,
We'd like to meet her every day."

EARL FORCUM . . . . . Winston-Salem, N. C.

Estrellita; Backlog Staff, '30; Cosmopolitan Club.

With a cunning smile and witty words Earl has spread sunshine and gladness among his friends at D. L. C. He possesses many good qualities, among which are neatness, honesty, sincerity, and dependent ability. He stands for right in everything. We are glad that D. L. C. has been honored by his presence.

JOSEPHINE CARLTON . . . . . Petersburg, Tenn.

Tawassa; Tennessee Club; Dramatic Club.

It is hard to put "Jo" down in black and white. She's quite a businesslike little person, and her work has been commendable indeed. "Jo" is most loved by those who know her best. She has the qualities of a good friend, good student, and good companion.

"When Math or Latin troubles you
Just go to 'Jo'—she'll help you thru."

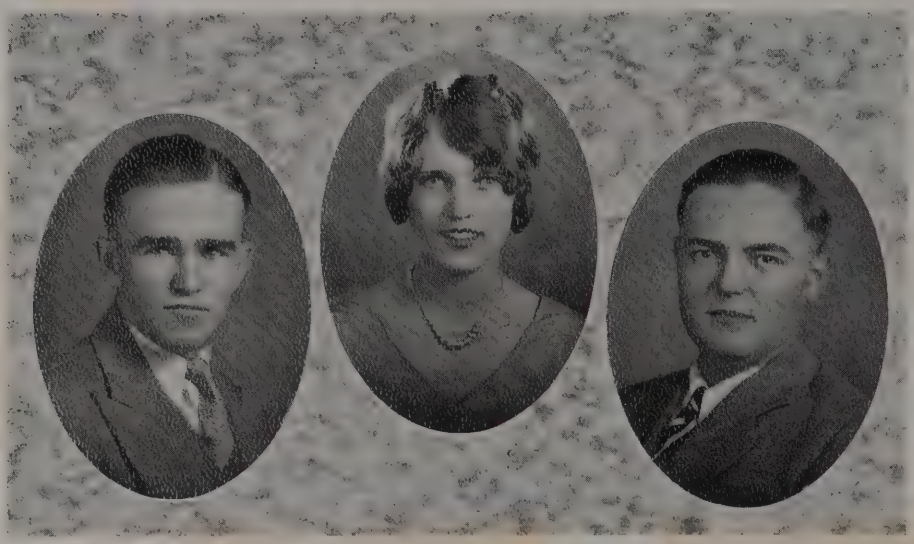

Seniors

JOE F. HOLLADAY . . . . . Holladay, Tenn.

Tawassa; Tennessee Club; Workers Club.

An all-around good fellow, Joe renders "service with a smile." He is liked by all who know him. Sticking to his "ideal" has helped him through college, and we are sure that on down life's road Joe will continue to strive toward the great ideal and we will remember him as a friend indeed and in every need.

NOVA I. SULLIVAN . . . . . Russellville, Ala.

Estrellita; Alabama Club; Art Club; Dramatic Club; Basket Ball, '30.

Such a hand for drawing! No less than a successful career can await one so endowed with talent. Her determination and pleasant disposition cause all to love her. In her room, she's a bit of a clown; but as a friend, she's steadfast and true.

ANTHONY E. EMMONS . . . . . Pittsburg Landing, Tenn.

Estrellita; Tennessee Club; Glee Club; Dramatic Club; Founder's Day Orator.

Anthony is the biggest man in the class of '30. And all his bigness isn't in avoirdupois. He is one of our best young preachers, and an orator of no mean ability, as was clearly demonstrated in our Founder's Day Contest. May he continue to "expand" in every way for good as the years come and go.

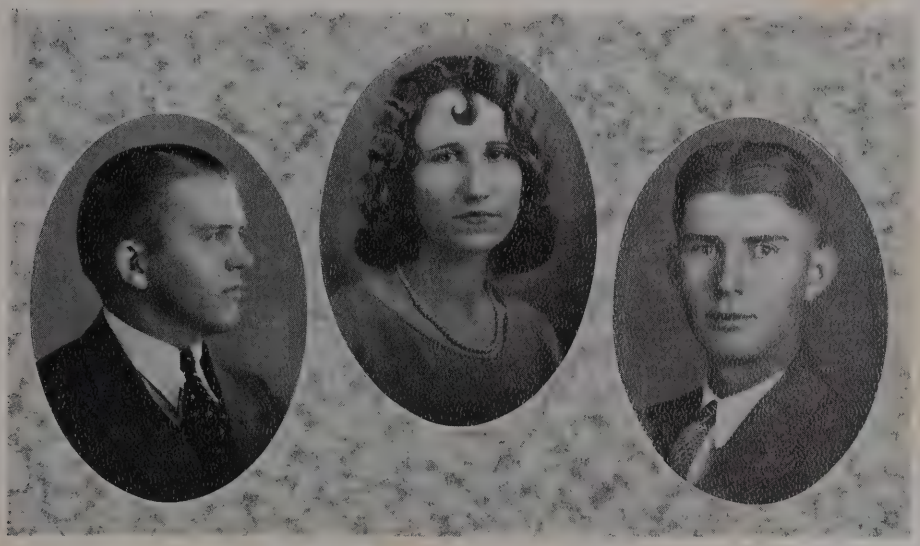

Seniors

CHARLES J. ELDER . . . . . Cleveland, Ohio

Tawassa; Workers Club.

If you want to know anything, historically speaking, ask Charles. He really knows his history, and the way he wrestles with the heating problem well deserves our admiration. A few years hence, when our children's children are studying Elder's Histories, we can tell them that we were classmates of his in the good old days at D. L. C.

ANNIE MAI GILLIAM . . . . . Decherd, Tenn.

Estrellita; Tennessee Club; Home Economics Club; Dramatic Club.

Many of us have been cheered by Annie Mai's happy nature. Her ready wit seems to cause her to be loved and admired by all who know her. She takes great pleasure in Home Ec. work and we know that some day she will make a practical application of her knowledge in her own home.

PAUL F. LOGAN . . . . . Mulberry, Tenn.

Estrellita; Tennessee Club; Workers Club.

Coming to us last September, P. F. very quietly and unobtrusively set to work to capture the A's in classes where that letter is almost a stranger, and the rest of us began to take notice. In spite of his innocent expression, you can take it from his roommates, he's as full of wit and mischief as—well, we're proud of him.

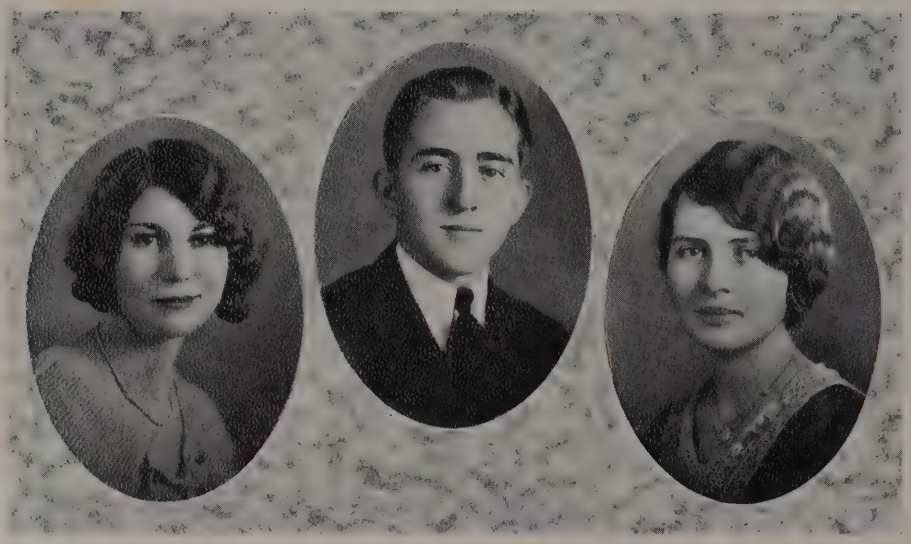

Seniors

GLADYS FAULKNER . . . . . Mantee, Miss.

Tawassa; Mississippi Club; Workers Club.

We all like "Faulk" very much. Even though we must look up to her, we are made to feel free when in her company. She greets everyone with a smile and a "Howdy." If Gladys is ever troubled she keeps it to herself. Our truest friendship she has won and we wish her a bright future.

WILLIAM SANDERS . . . . . Cornersville, Tenn.

Tawassa; Tennessee Club; Glee Club; College Quartet, '30; Schubert Choral Club; Van Hooser Music Club; Workers Club; Founder's Day Orator.

Sanders, the "mail" man, is always on the job. His feminine voice enables him to hold first tenor on the quartet. He has proven to be a real orator in the Founder's Day Contest. He is "Rosa's" beau and a man that Cornersville is proud to claim.

EDNA McKNIGHT . . . . . Culleoka, Tenn.

Tawassa; Tennessee Club; Dramatic Club.

Edna is a willing, enthusiastic worker and a booster for her Alma Mater. One admires her for the whole-hearted way she enters into everything. We can truly say that she is a loyal member of the Senior Class. She probably won't select a dramatic career, however, for Dame Rumor has it that one of these fine days of June—sh, sh—don't tell.

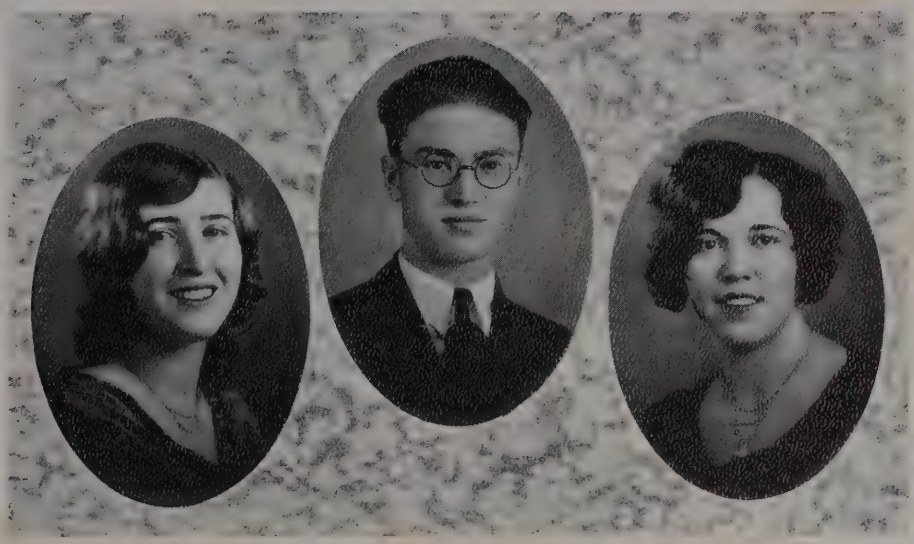

Seniors

ROSA WILLIAMS . . . . . Maben, Miss.
Estrellita; Mississippi Club; Basket Ball, '29, '30, Captain, '30; Workers Club; Schubert Choral Club; Tennis; Best Girl Athlete, '30.

Rosa is another of our Mississippi girls. Her happy smile has brought to us a sample of sunny Southern skies. And especially when she sings and plays the guitar. As Captain of the Girls' Basket Ball Team, she has shown both sportsmanship and efficient leadership. Her position as Best Girl Athlete is truly deserved.

JAMES C. GRAY . . . . . Ragland, Ala.
Tawassa; Alabama Club.

James is a real sport and always has something funny to say. He is always adding spice to his classes. James was not made for the ladies, yet he makes them step. He likes to argue, especially in Bible. Gray is a pretty good fellow, he even lives with an "Anglea."

MABLE SOUTHALL . . . . . Franklin, Tenn.
Estrellita; Tennessee Club; Home Economics Club; Dramatic Club; Art Club.

What a wonderful compounder of foods is Mable! It seems that her chief delight is in preparing appetizing things to eat. What could be a better way to win some young Romeo? We wonder who will be the lucky one, but sometimes Cupid does not disclose all of his secrets to us, and we are left to draw our own conclusions.

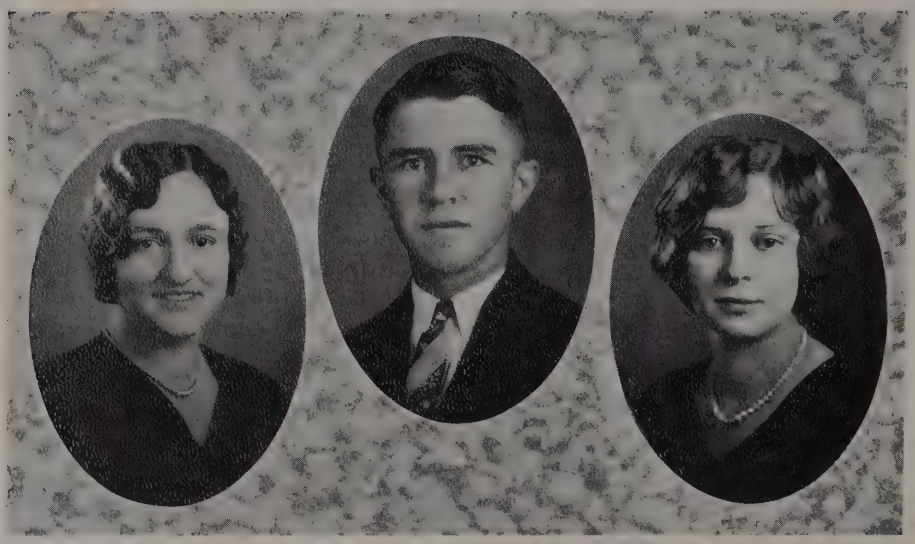

Seniors

ETHEL OVERSTREET . . . . . Lynnville, Tenn.
Estrellita; Tennessee Club; Home Economics Club.

Ethel is one of those persons who puts her whole soul into her work and makes the most of her time. Sometimes when most of us were engaged in the more frivolous activities of school life she was toiling away at her work. She is a diligent worker and can always lend a helping hand when called upon.

HOLLIS G. LOGAN . . . . . Mulberry, Tenn.
Estrellita; Tennessee Club.

Hollis is very quiet and peaceable. He is always good except when asleep. Hollis is one of that kind that believes in high grades. Just look up his record. Ladies, take the advice of a roommate and aim high or you won't catch him.

LIZZIE MAE TATUM . . . . . Lebanon, Tenn.
Tawassa; Tennessee Club; Workers Club; Van Hooser Music Club; Orchestra.

For sweetness of disposition Lizzie Mae cannot be equaled. She is a sweet, quiet girl, who by her kind ways has endeared herself to us all. She is generous, fun-loving, and mixes pleasure with work. We already see into a happy future and honorable ranks of "Musicdom."

Seniors

ESTHER DINSMORE — Bell Buckle, Tenn.

Tawassa; Kentucky Club; Workers Club; Dramatic Club; Schubert Choral Club.

Life at Avalon Home would not have been complete without the cheerfulness of Esther. When we were sad and blue we had only to put aside our gloomy thoughts and listen for the happy voice of Esther, singing some cheery song, and our hearts were lightened. She has been a very ardent supporter of D. L. C.

EFFIE P. HOLT — Veto, Ala.

Tawassa; Alabama Club; Workers Club.

Effie has gone about her work on the campus quietly, but nevertheless her quietness has won her into hearts of her fellow students. We always think of her as our "Big Sister." She's one who has set her goal high and possesses that determination to attain it. We believe that she'll some day climb to that "Historian Step" on the Ladder of Success.

KATHRYN SHOWALTER — Snowville, Va.

Tawassa; Workers Club; Basket Ball, '30.

This charming addition to our class comes from Virginia. She is very quiet and reserved in her nature, but to know her is to love her. She has been one of the outstanding members of the Basket Ball Team and has helped to win many victories for D. L. C.

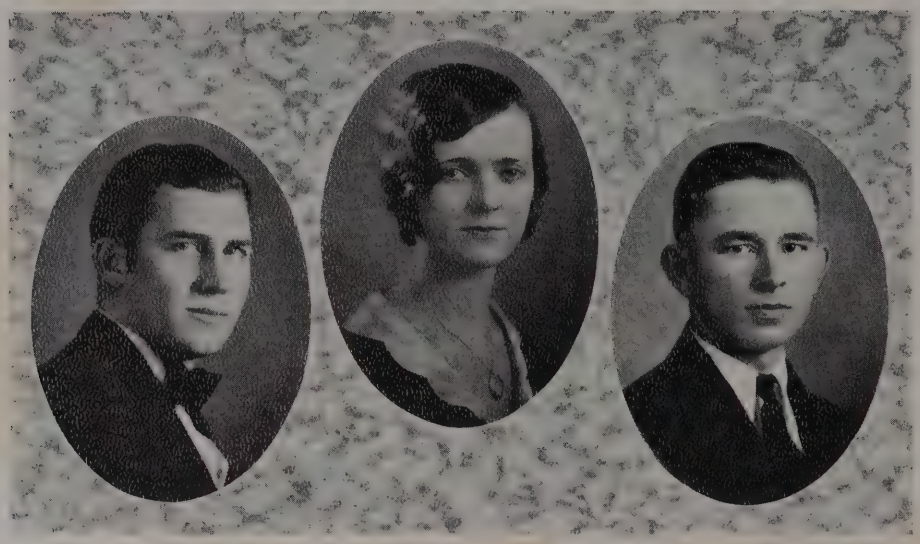

Seniors

WERT SANDERS . . . . . Cornersville, Tenn.

Estrellita; Tennessee Club; Glee Club; Senior Basket Ball, '30.

Wert has made a valuable member and worker for the class. He is a friend to all who know him. He is a valuable addition to the Basket Ball Team, and a student ranking with the best. Wert is deeply interested in the purpose of D. L. C., especially a brown-eyed lass from Franklin.

SADIE LUMSDEN . . . . . Columbia, Tenn.

Tawassa; Tennessee Club; Dramatic Club.

There's something which Sadie possesses that compels everyone to love her. Sadie owns the power of "dry wit" which is known only by a few. Grace, love, beauty, and neatness we must hand to her. The talent to read is an outstanding trait of "our lady." She reminds us of that unique expression:

"Sadie's got to write a letter."

J. V. COPELAND, JR. . . . . Valdosta, Ga.

Tawassa; Workers Club; Glee Club; Orchestra.

It is hard to say just what D. L. C. would do without J. V. to mend her soles and spread smiles over the countenance of the depressed. J. V. is a willing worker in all school activities and an earnest worker for his Master, taking great delight in helping others. He is an honor to D. L. C.

Seniors

ROLAND D. WILLIAMS, JR. . . . . Nashville, Tenn.
Tawassa; Tennessee Club; Dramatic Club; Babbler Reporter; Backlog Staff, '30

"Say it with smiles," is Roland's motto. He is a loyal friend and worker and does his bit in every way. When the clouds of misfortune and depression settle over a friend, Roland is there to chase away the clouds and give words of comfort and truth. He seeks diligently for truth and right. "If you have truth then seek no farther, for you have found all."

PATTIE BENN MAUGHAN . . . . . Pikeville, Tenn.
Estrellita; Tennessee Club; Babbler Reporter; Workers Club; Home Economics; Cheer Leader; Schubert Choral Club, '30.

We are very grateful to be blessed with such a talented member of our class as "Pat" is. In any school activity she is ready and willing to take an active part. She's a "happy-go-lucky" sort of girl, and she plays her part in making her surroundings cheerful. We have that desire to ever and always be with her, for

"She has taught us by her might
To find cheerfulness—delight."

LEONARD JOHNSON . . . . . Mulberry, Tenn.
Tawassa; Tennessee Club; Basket Ball; Dramatic Club; Glee Club.

When Leonard says a thing is true no one disputes it, when he works rest assured it is well done, when he plays it is square. His willingness to help others is an outstanding characteristic, and at any time is willing to share another's burdens and send him smiling on his way. Can we predict anything but success for him?

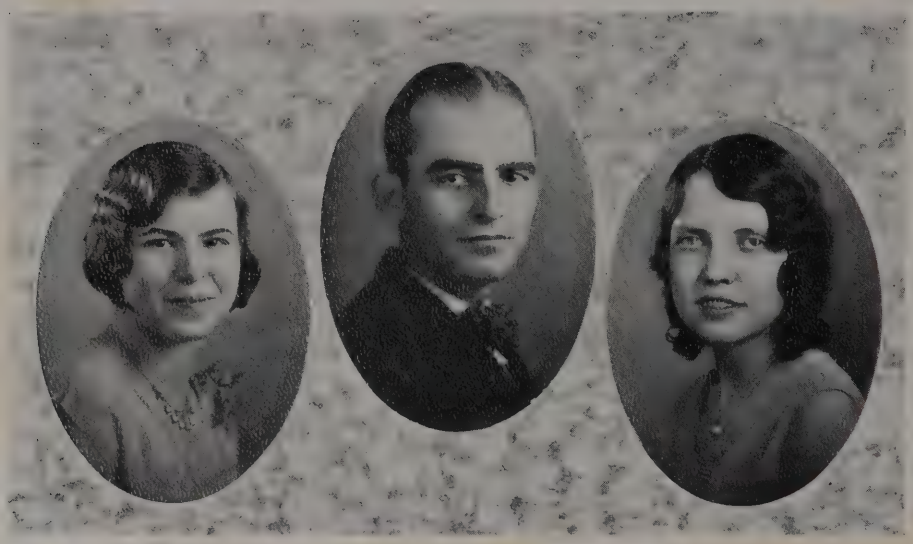

Seniors

LOUISE KING . . . . . Franklin, Tenn.

Estrellita; Tennessee Club; Home Economics Club.

Thorough and conscientious in all that she undertakes; quiet and unassuming in all that she does; these are some of the things which express the character of Louise. There seems to be something at her home town which holds an especial attraction for her, since we have been able to keep her at D. L. C. for only a few week-ends.

JULIAN SHOWALTER . . . . . Snowville, Va.

Tawassa; Tennesee Club; Workers Club; Glee Club; Dramatic Club; Babbler Reporter.

Julian hails from Virginia, the state of the Shenandoah and the Blue Ridge Mountains. He is a great service to the school as office boy and gives us two disappointments, bills and grades. His motto last year was, "Ladies, dear ladies, please leave me alone," but this year he is stepping into society and has his eyes toward a "Branch" in West Tennessee.

KATIE RHEA . . . . . Horse Cave, Ky.

Estrellita; Kentucky Club; Basket Ball, '29, '30; Most Representative Girl.

Katie has been a loyal student to D. L. C. She never fails to prove successful in any activity in which she takes part. When once she is known she is loved. We can give her much merit for the sportsmanship, especially on the ball court, and she is truly a representative girl. We are very grateful that she is a member of our class.

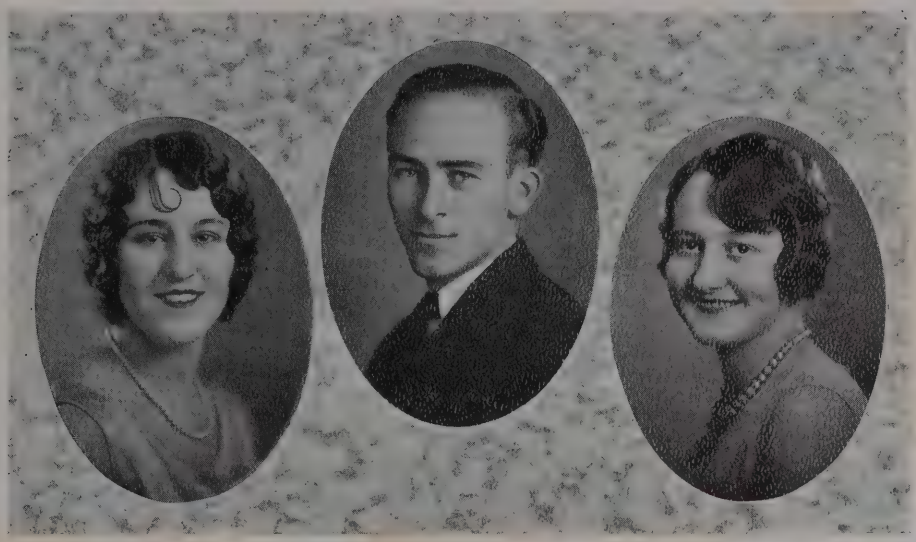

Seniors

RUTH H. HYDE . . . . . Thyatira, Miss.

Estrellita; Mississippi Club; Dramatic Club; Workers Club.

The quietest, most dignified manner, with a mind that enables her to be—that's Ruth. We only wish that we could be blessed with more such deserving members. While at D. L. C. she has exhibited marked ability in dramatic art, and we predict her some day a "Barrymore" of the Golden Age.

CHESTER HUNNICUTT . . . . . Fayette, Ala.

Tawassa; Alabama Club; Glee Club; Workers Club; Dramatic Club; Babbler Reporter.

This is Chester's third year in D. L. C. and we have learned to love and respect him. He is kind, gentle, loving, and godly, and seems to be destined to accomplish something in the service of God. Chester has at least one weakness; to find this inquire for a blonde of Lewisburg.

OLIVIA DODD . . . . . Nauvoo, Miss.

Estrellita; Alabama Club; Home Economics Club.

It has been said that beauty and brains do not mix, but Olivia has disproved this theory. And especially will you think so when you receive one of her smiles. Quiet, kind and pleasant are the words that suit her deeds. Always loyal and true to every task.

"And underneath all is the heart of purest gold."

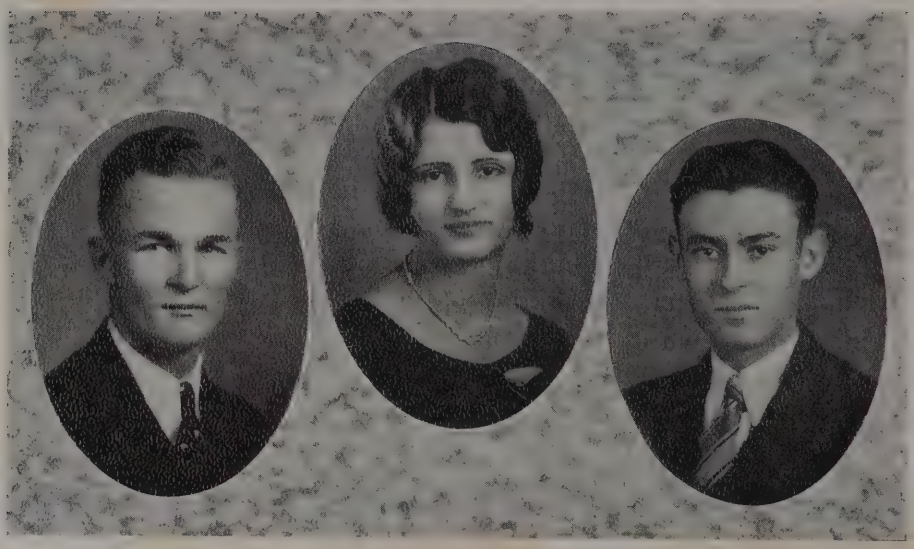

Seniors

EDWARD RECTOR . . . . . Greenwich, Ohio

Tawassaa; Kentucky Club; Dramatic Club.

Edd is never in the state of melancholy, always laughing and causing others to do the same. Edd comes from the state that is round on both ends and high in the middle. He is a good student and loved and honored by all.

MARTHA CORLEY . . . . . Nashville, Tenn.

Estrellita; Tennessee Club; President A. B. C.'s.

If we could choose a girl to represent the standard of womanhood of our class we would choose Martha. She is a girl of an idealistic nature, and possesses a sunny disposition that can't be equaled. Her striking personality, beauty and the ability as a co-worker in the school features have won her many admirable friends and wishes from everyone for a future of worthy attainments.

ALTON P. TODD . . . . . Nashville, Tenn.

Tawassa; Assistant Business Manager The Backlog, '30; Tennis; Basket Ball, '29, '30; "L" Club; Day Student; Tennessee Club.

Alton is not only a lover of sports, but a good sport, ready to do his part in any undertaking whether of a serious or humorous nature. Few excel him as a tennis player, and his business ability is invaluable to the class in many ways, especially in connection with the BACKLOG.

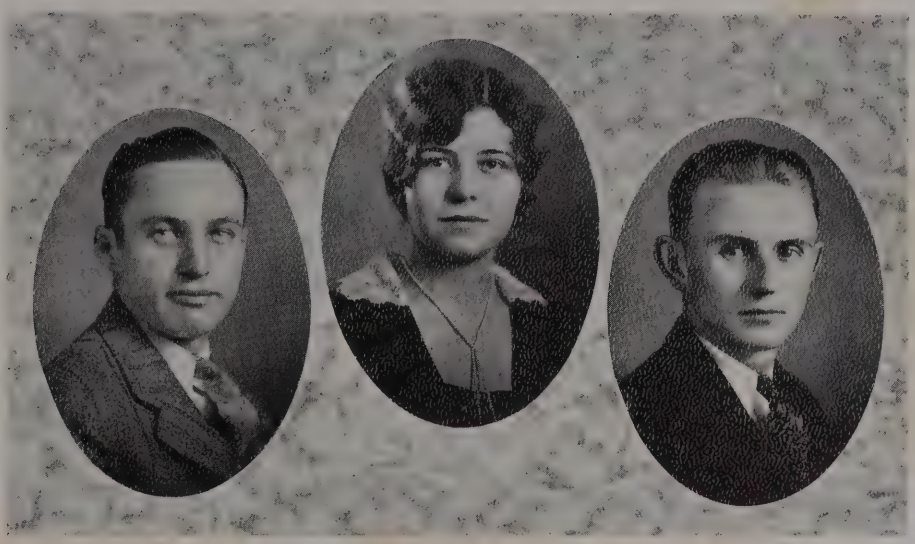

Seniors

ROBERT BILLINGSLEY . . . . . Nashville, Tenn.
Tawassa; Tennessee Club; Business Manager of The Backlog, '30; "L" Club; Basket Ball, '29, '30; Captain, '30; Tennis Doubles Champion, '29; Dramatic Club; Most Representative Boy, '30.

The student body made a wise choice in selecting Robert as the most representative boy. He has made the publication of this annual possible through his tireless efforts as Business Manager. As a member of the Basket Ball Team he is equally important and he takes an active part in all school activities.

LOUISE B. CECIL . . . . . Gallatin, Tenn.
Tawassa; Assistant Editor The Backlog, '30; Junior Class Treasurer, '29; Van Hooser Music Club; Tennessee Club; Schubert Choral Club; Salutatorian

To choose an all-round girl from our class would need no question. We would be lacking very much if Louise were not one of our members. Her intellectuality, charming personality, talent, and, above all, her willingness to do any duty thrust upon her, are leading her on to success. Louise is to be given much credit for the success of THE BACKLOG.

FRANK HOLLIS . . . . . Portland, Tenn.
Estrellita; Editor The Backlog, '30; Backlog Staff, '29; Vice President Junior Class, '29; Tennis; Glee Club; Orchestra, '29; Tennessee Club.

Frank has been a truly loyal worker for his class and D. L. C. THE BACKLOG of this year is a lasting monument to his loyalty, willingness, and ability. He has all the qualities that make for a true gentleman and nothing but success can come to one of his caliber.

Last Will and Testament of the Class of '30

STATE OF TENNESSEE
COUNTY OF DAVIDSON
CITY OF NASHVILLE

We, the Senior Class of 1930, being of sound minds and memories, having overcome the difficulties placed on us by the faculty, being of adventurous spirit, having been blown by favorable winds through the dangerous Junior Bay, having sailed safely through the Senior Straits, do draw up and make known to you that this is our last will and testament. We bequeath our treasures and miscellaneous belongings, acquired by adventures and narrow escapes, as follows:

I. To the longsuffering faculty who have been so patient and kind with us for the past two years we do bequeath a year of peace and quietness if the next class is willing.

To our beloved President, Brother Boles, we give our love and sincere thanks for all that he has done to make us "busy and happy at D. L. C."

Again. to the faculty we leave our hopes that each year will bring them a better student body with joy and peace.

II. To our beloved Alma Mater, the best school in the Southland, we leave our wishes that it may yet grow and have many prosperous years. We also pledge ourselves to work to make D. L. C. one of the greatest schools of the entire universe.

Again, to that school we love so well, whose ideals are high and holy, that is trying to prepare the youth of this land for usefulness in God's kingdom, we declare our loyalty, in holding up its banner.

III. To the Juniors, we entrust to them to take our place next year, to be loyal and faithful to school and class. Cursed be you Juniors if you fail this trust!

To the Juniors, who will be the Senior Class of '31, we bequeath the right and honor to erect to their memory a monument like as we did. May they do something that will be beneficial to D. L. C.

IV. To those that are to follow us we bequeath our pleasures and happiness received while here at D. L. C. May they use them and have a good time along with their work.

To those that are to follow we leave any miscellaneous belongings they can find, such as broken and remnant pencils, empty bottles, remnant cakes of soap, etc.

V. The following individuals wish to make distributions of their own property and possessions as follows:

C. L. Overturf bequeaths his presidentship to the most worthy one of the class of '31.

Esther Dinsmore bequeaths her attractiveness and power over Cupid to O. P. Baird.

Rosa Williams bequeaths her captainship of the Girls' Basket Ball Team to Miss Ruth Forsee. May she execute this worthy place as faithfully as Rosa has.

Joe Holladay bequeaths his position as laundryman to anyone who is willing to use a rub-board.

Merritt Milstead gives his place as cheer-leader to Raymond Walker because it has been determined that they are about equal in empty heads and big mouths.

J. V. Copeland and Roland Williams leave their extremely large stature to Hooper Scott and Leon C. Burns.

Frank Hollis and Louise Cecil, as Editors-in-Chief of the BACKLOG, will their hours of struggle and toil to whomever may be so unlucky as to get the job.

Robert Billingsley and Alton Todd will their much speech to those who may become the next Business Managers of the BACKLOG, hoping they will use it to win "ads" from Nashville merchants.

P. F. Logan leaves his ability to make A's to Effie Mae Barfield and his ability to hurl the baseball to Luther Reynolds.

The Senior girls of the dining-room leave their places to others to come, on the condition that they will break as many dishes as they have.

"Doc" Towery wills his ability to make announcements to Ralph Kennamer.

Charles Elder wills his power to imitate a fox-chase to anyone who may be so dumb as to try it.

Annie Mai Gilliam wills her quietness and peacefulness to Ada Williams.

Edd Rector and Pattie Benn Maughan have nothing to leave because they have perfectly agreed to disagree.

In witness whereof I have hereunto set my hand and affixed my seal this the 28th day of May, 1930.

ANTHONY EMMONS, *Testator.*

Signed, sealed, published, and declared, by Anthony Emmons, the testator, for the Class of Nineteen Hundred Thirty, as their last will and testament, in the presence of us, who, at his request, and in the presence of each other, have hereunto subscribed our names.

C. L. OVERTURF, *President.*
LENA MORRISON, *Secretary.*

Class Prophecy

One day in the early fall a gypsy caravan came through town. For some time I had been thinking of my old D. L. C. classmates and I decided to go to the camp that afternoon and ask Madame Nozerstuph, a famous fortune-teller of the tribe, to tell me of their fate. As I approached the camp, a little maid came to meet me and led me to the tent of Madame Nozerstuph. I told her of my desire and she immediately took her cards and began.

As she drew the first card she said, 'I see one of the leading members of your class is happily married and doing evangelistic work throughout the state of Montana. He has as his song leader J. V. Copeland, Jr., a faithful worker. It is C. L. Overturf.

"Again, I see Roland Williams assisting Lewis Akin in his latest chewing gum advertisements.

"I recognize Carmack Anglea, Lauren Buckner, and James Gray. They are in an English hospital. A great accident has occurred while they were experimenting in the laboratory of Oxford University with some valuable explosives that they had just invented. The building was completely destroyed and the young men were in a critical condition for some time, but since Dr. Alton Todd has come with his nurse, Mable Southall, to treat them, their recovery is insured.

"I see another of your classmates who has won fame in the athletic world. He is coach of the United States All-Star Basket Ball Team which is now making a triumphant tour of China, and is no other than D. Wert Sanders. No less famous than the coach is the captain of this nationally known team, Robert Billingsley.

"A law suit is in progress. Merritt Milstead is the defendant and Paul Festus Logan the plaintiff. It is a case of the eternal triangle with Ethel Overstreet as the third member of the group. Frank Hollis is the defendant's lawyer and Martha Corley is that of the plaintiff. Annie Mai Gilliam is reporting the case for the *New York Times*.

"And now the scene shifts to Florence, Italy. Just outside the city I see a young American woman, a blond, working feverishly at her *chef d'owvre*. She is none other than Nova Sullivan.

"Also I see a young American gentleman digging equally as earnestly in the ruins of an old Italian city. Oh! it is Charles Elder looking for the twelfth Troy.

"And now I see a wedding, but cannot distinguish the characters. Ah! now I see. Anthony Emmons is the nervous groom and Esther Dinsmore the blushing bride. Leonard Johnson is performing the ceremony. The bride's attendants are Myrtle Carl, maid of honor, Mrs. William Sanders, formerly Rosa Williams, matron of honor, and Effie Holt, Ruth Hyde, and Gladys Faulkner, bridesmaids. The groom's attendants are Joe Holladay, Chester Hunnicutt, Hollis Logan, and William Sanders.

"A Presidential election has just taken place. For the first time a woman is elected to this office. An overwhelming majority cast their vote for Josephine Carlton. Dorothy Donoho, assisting Miss Carlton as ever, is Vice President. Olivia Dodd is Secretary of State; Louise Cecil, Secretary of Treasury, and Lena Morrison, Secretary of Interior. Mary Frances Moorer is the President's family doctor and Kathryn Showalter her private secretary.

"Raymond Towery tried many things but what he is most famous for is his treatise on the subconscious mind, which has given him wide fame and gained for him the chair of Psychology in the University of Texas.

"I find that Julian Showalter has become the President of a large chain of department stores with headquarters in New York City.

"Edd Rector, as ever, is still roaming around the world and trying to seek another girl whom he thinks has not fallen in love with him.

"Jessie Shearer has had great success in the field of Education. She holds the office of City Superintendent of Louisville, Ky. Among her most celebrated teachers are Louise King, teacher of Home Economics; Pauline Shearer, teacher of History and English, and Katie Rhea, the famous coach of athletics.

"Back at D. L. C. the ones of your class who hold important positions are Sadie Lumsden and Edna McKnight, teachers in Expression and Public Speaking; Pattie Benn Maughan, head of Home Economics Department, and Lizzie Mai Tatum, instructor in Violin."

Post Graduates

J. MARVIN POWELL . . . . . Sara, Miss.

Estrellita; Mississippi Club; Workers Club; Preacher Club.

Marvin is the most "powellful" man in D. L. C., and since he has about six feet four above his shoe soles, he is looked up to by most of the students. He has a never-ending line of humor that has won for him a host of friends. Whenever you hear a crowd laughing you can usually see Marvin's sparsely "feathered" head in their midst. He has made an almost unblemished record during his three-year sojourn here.

ROBERT NEIL . . . . . Nashville, Tenn.

Tawassa; Glee Club; College Quartet; Basket Ball Squad; Dramatic Club; Workers Club; Tennessee Club; Business Manager The Babbler.

Robert has "inhabited" D. L. C. for the past seven years, suffering freshman abuses in both high school and college. His management of most all business affairs of student activity has been an invaluable asset to the school. His place among us next year may be occupied, but not filled. A few jokes and a good hearty laugh do Bob more good than a big meal does a hungry tramp.

HUBERT BARBER . . . . . Senatobia, Miss.

Tawassa; Glee Club; Workers Club; Orchestra; Mississippi Club; Basket Ball; Base Ball Nine.

After graduating here in '29 something called "Big Barber" back for a third year. In his sojourn at D. L. C. he has engaged in practically every phase—both good and bad—of college life. His activities cover all fields, from baseball, basket ball, and fireman of Lindsay Hall, to Glee Club, Orchestra, Choral Club, and Librarian, and even chapel talks and prayer meeting sermonettes. Hubert stands for the right and always shoots straight.

RUFUS UNDERWOOD . . . . . Florence, Ala.

Estrellita; Alabama Club; Workers Club; Dramatic Club; Preachers Club.

Rufus is always ready to take a joke with a smile and as if by reflex action, he comes back with one to match it. His unusual eloquence and versatility have won fame for him as an orator. He has a keen eye for business and is sure to succeed in whatever he undertakes. His friends are numbered by his acquaintances and the value of his membership in our school cannot be estimated in a few words.

Juniors

RAYMOND WALKER . . . . . McMinnville, Tenn.
President of Class; Tawassa; Tennessee Club.

JIMMIE GREER HARVEY . . . . . Mathison, Miss.
Secretary of Class; Tawassa; Mississippi Club; Schubert Choral Club; Home Economics Club; Babbler Reporter; Orchestra.

ROBERT HUSTON PRATHER . . . . . Russellville, Ky.
Vice President of Class; Estrellita; Kentucky Club.

MARGARET RICE MEADOWS . . . . . Minor Hill, Tenn.
Treasurer of Class; Tawassa; Secretary of Van Hooser Music Club; Tennessee Club.

Juniors

ELBERTA CLARK . . . . . Bridgeport, Ala.
Tawassa; Alabama Club; Home Economics Club; Workers Club

BENNETT K. BEDFORD . . Tompkinsville, Ky.
Tawassa; Kentucky Club; Basket Ball

MARGARET ALSTON . . . . Henning, Tenn.
Tawassa; Tennessee Club; Secretary Home Economics Club

GEORGE HAMILTON TRICE . San Francisco, Calif.
Tawassa; Glee Club; Dramatic Club; Van Hooser Music Club; Basket Ball

ELIZABETH WALKER SHOWALTER . Snowville, Va.
Tawassa; Workers Club; Basket Ball

JOHN O. CRAWFORD . . . .Nashville, Tenn.
Tawassa; Science Club; Tennessee Club

ELEANOR LONG . . . . . Tupelo, Miss.
Tawassa; Mississippi Club; Workers Club

CLYDE E. FULMER . . . . . Marietta, Ohio
Tawassa; Kentucky Club; Babbler Staff; Dramatic Club

ERIN LANE . . . . . Sheffield, Ala.
Estrellita; Dramatic Club; Alabama Club

Juniors

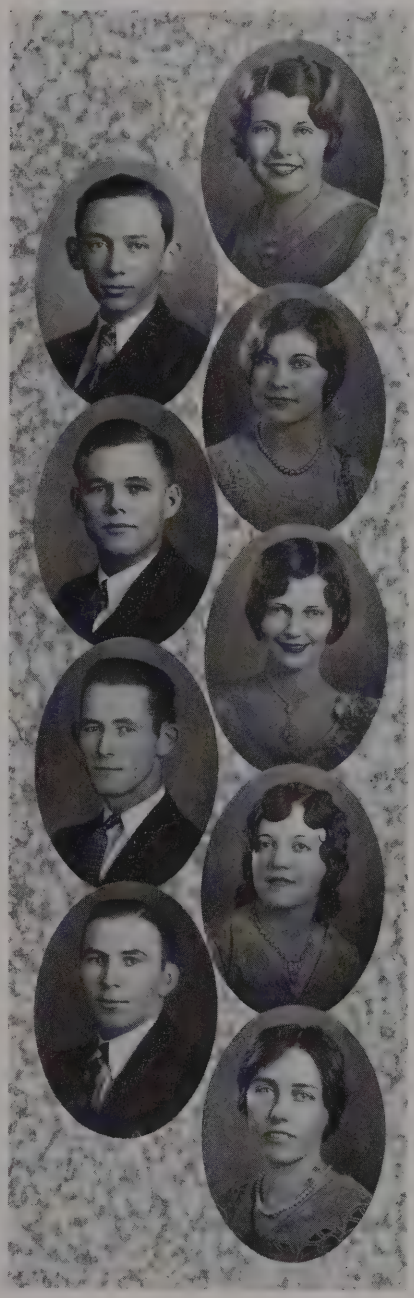

BLANCHE TAYLOR . . . . Columbia, Tenn.
Estrellita; Tennessee Club; Workers Club; Backlog Staff

O. P. BAIRD . . . . . Alexandria, Tenn.
Tawassa; Tennessee Club; Workers Club

RUTH ADELIA FORSEE . . . Franklin, Tenn.
Estrellita; Tennessee Club; Van Hooser Music Club; Basket Ball

HAROLD BARBER . . . . . Senatobia, Miss.
Estrellita; Mississippi Club; Dramatic Club; Workers Club; Glee Club; Basket Ball

MARY PERKINS BRAGG . . McMinnville, Tenn.
Estrellita; Tennessee Club; Van Hooser Music Club

LEON C. BURNS . . . . . Decatur, Ala.
Tawassa; Alabama Club

MARION CRAIG . . . . . Birmingham, Ala.
Estrellita; Alabama Club; Van Hooser Music Club

THOMAS GLENN . . . . . Lewisburg, Tenn.
Tawassa; Tennessee Club; Basket Ball

ADA WILLIAMS . . . . . Riceville, Tenn.
Tawassa; Tennessee Club; Home Economics Club

Juniors

MARGARET PRIMM . . . . Nashville, Tenn.
Estrellita; Dramatic Club; Tennessee Club

RALPH KENNAMER . . . Guntersville, Ala.
Tawassa; Alabama Club; Basket Ball

RUTH LEE SHEARER . . . . Mon.icello, Ky.
Estrellita; Kentucky Club

RUSSELL MCKISSICK . . . . Mt. Pleasant, Tenn.
Estrellita; Tennessee Club; Glee Club; Orchestra

JENNIE MAE HILL . . . . Lynnville, Tenn.
Tawassa; Tennessee Club; Workers Club

AUDREY M. HALCOMB . . . . . Vina, Ala.
Estrellita; Alabama Club; Glee Club; Basket Ball

LAURA KITTRELL COOP . . Bell Buckle, Tenn.
Estrellita; Tennessee Club; Van Hooser Music Club

JEWEL M. WARD . . . . . Sharon, Tenn.
Estrellita; Tennessee Club

LORENE CLARK . . . . . Gallatin, Tenn.
Estrellita; Tennessee Club

Juniors

VIRGINIA RIGGS . . . . Albertville, Ala.
Tawassa; Alabama Club; Dramatic Club.

JAMES W. RICHARDSON . . . Culleoka, Tenn.
Tawassa; Tennessee Club; Workers Club; Glee Club; Babbler Staff

MARY PITTS TAYLOR . . . . Decatur, Ala.
Estrellita; Alabama Club; Van Hooser Music Club

SAM H. MOORER . . . . . Ripley, Tenn.
Tawassa; Tennessee Club; Glee Club; Orchestra

OLGA JERNIGAN . . . . . Tupelo, Miss.
Estrellita; Mississippi Club; Workers Club

BOYD W. TARPLEY . . . . Nashville, Tenn.
Tawassa; Tennessee Club

CARMEL MCGUYER . . . . Tuscumbia, Ala.
Tawassa; Alabama Club; Workers Club

GEORGE MCCONNEL . . . . Culleoka, Tenn.
Estrellita; Tennessee Club; Workers Club

LAURA JONES . . . . . Glasgow, Ky.
Tawassa; Kentucky Club; Workers Club; Librarian

Juniors

MILDRED M. YOUNG . . . Nashville, Tenn.
Tawassa; Dramatic Club; Day Students' Club

JOE COOKE VAN DYKE . . . . Alamo, Tenn.
Estrellita; Tennessee Club; Dramatic Club; Workers Club

MARGURIETTE YOUNG . . . Mt. Hope, Ala.
Estrellita; Alabama Club; Home Economics Club

LESLIE RIGGS . . . . College Grove, Tenn.
Estrellita; Alabama Club; A B C Club

HELEN FRAZIER . . . . . Greenville, Ala.
Estrellita; Alabama Club; A B C Club

WILLIAM A. STANTON . . Nashville, Tenn.
Tawassa; Tennessee Club

SARA FRANCES SMITH . . . . Lascassas, Tenn.
Tawassa; Tennessee Club; Workers Club

JAMES C. MURPHY . . . . Culleoka, Tenn.
Estrellita; Tennessee Club; Dramatic Club; Workers Club; Editor Babbler

VERMAL ENOLA ALLEN . . . Oxford, Miss.
Estrellita; Mississippi Club; Workers Club

Juniors

SALLIE MAE WARREN . . . . Bells, Tenn.
Estrellita; Tennessee Club; Dramatic Club

THOMAS WESLEY FLOWERS . Wilkinson, Miss.
Estrellita; Mississippi Club; Glee Club; Basket Ball

LOUISE SHERRILL . . . . Nashville, Tenn.
Tawassa; Tennessee Club

JACK MCELROY . . . . . Nashville, Tenn.
Tawassa; Tennessee Club

MARY LEE RILEY . . . . Allensville, Ky.
Tawassa; Kentucky Club

FIRM CAGLE . . . . . Pikeville, Tenn.
Estrellita; Tennessee Club; Dramatic Club

MILDRED COX . . . . Richard City, Tenn.
Estrellita; Tennessee Club; Art Club; Workers Club

MILES P. REHORN . . . . Nashville, Tenn.
Tennessee Club

INDIA ELIZABETH CAROTHERS . Franklin, Tenn.
Estrellita; Tennessee Club; Workers Club

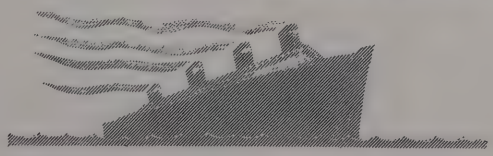

Juniors

SALLIE WHITESIDE . . . Tompkinsville, Ky.
Estrellita; Kentucky Club

MORRIS P. LANDISS . Cumberland City, Tenn.
Tawassa; Tennessee Club; Glee Club; Van Hooser Music Club

IRAS MAE BRANCH . . . . Alamo, Tenn.
Tawassa; Tennessee Club; Workers Club

KENNETH MCPHERSON . . . Belleview, Tenn.
Estrellita; Tennessee Club; Schubert Choral Club; Glee Club; Quartet; Basket Ball; Babbler Staff

LEE HUDDLESTON . . . . Lebanon, Tenn.
Estrellita; Tennessee Club; Workers Club; Basket Ball

NEWTON LUTHER REYNOLDS . . Toney, Ala.
Tawassa; Alabama Cub; Basket Ball

MARY AMANDA DORRIS . . . Nashville, Tenn.
Estrellita; A B C Club; Tennessee Club

MRS. LUCILLE LINDSEY . . Tuscumbia, Ala.
Estrellita; Alabama Club; Schubert Choral Club; Van Hooser Music Club

GEORGIA C. DAVIS . . . . . Sellers, Ala.
Estrellita; Alabama Club; Home Economics Club

Juniors

JOHNNIE MAE KING . . . Nashville, Tenn.
Estrellita; Basket Ball; Tennessee Club

FRED L. SCOTT . . . . . Nashville, Tenn.
Estrellita; Dramatic Club; Schubert Choral Club; Glee Club; President Van Hooser Music Club

EFFIE MAE BARFIELD . . Ashland City, Tenn.
Tawassa; Tennessee Club

EDWARD J. CRADDOCK . . . Nashville, Tenn.
Tawassa; Dramatic Club

CHRISTINE JONES . . . . . Glasgow, Ky.
Tawassa; Kentucky Club; Workers Club; Schubert Choral Club

HOOPER SCOTT . . . . . Nashville, Tenn.
Estrellita; Van Hooser Music Club; Schubert Choral Club; Dramatic Club

BERNICE CAGLE . . . . . Pikeville, Tenn.
Tennessee Club

CONSTANCE RENFRO . . . . Snowdown, Ala.
Estrellita; Alabama Club; Home Economics Club; Dramatic Club

KITTY CANTRELL . . . . Nashville, Tenn.
Tawassa; Tennessee Club; A B C Club

BACKLOG

Senior High

ROY JORDAN . . . . . Smyrna, Tenn.

President of Class; First President of Zenith; Captain High School Basket Ball; Baseball; Best Boy Athlete of High School.

MARJORIE CULLUM . . . . . Nashville, Tenn.

Secretary of Class; Excelsior; Tennessee Club.

Senior High

CHARLES DORRIS . . . . . Nashville, Tenn.
Zenith; Tennessee Club.

JESSE PEELER, JR. . . . . Nashville, Tenn.
Zenith; Tennessee Club.

MORRIS EVANS . . . . Tompkinsville, Ky.

H. WADDELL RALSTON . . . Nashville, Tenn.
Zenith; Tennessee Club.

JAMES FREDERICK HARWELL . Nashville, Tenn.
Zenith; Tennessee Club.

HOWARD KEY . . . . . Jackson, Tenn.
Tennessee Club.

HARDIN GREENFIELD . . Williamsport, Tenn.
Zenith; Tennessee Club.

Senior High

T. J. Ruble . . . . . Obion, Tenn.
Zenith; Basket Ball; Tennessee Club; Workers Club

Austin Tant . . . . . Memphis, Tenn.
Excelsior; Tennessee Club.

Condry Compton . . . . Columbia, Tenn.
Excelsior; Tennessee Club.

Klingman Prentice . . . Spring Hill, Tenn.
Zenith; Tennessee Club; Workers Club.

Edwin H. Jones . . . . Nashville, Tenn.
Zenith; Basket Ball; Tennessee Club.

Ethel Maples . . . . . Como, Miss.

William Crouch . . . . . Florence, Ala.
Zenith; Schubert Choral Club; Workers Club.

Junior High

David Bobo
Rufus Clifford
Howard Greenfield
Jack Draper
John Rucker
Thomas Burkett
James McCartney
Marie Crabtree
Virginia Gilbert

Mildred Provence
Lady Claire Neely
Jeanetta Johnson
Helen Brown
Imogene Browne
Beryl Waldrum
Lucille Campbell
Rita Cavin
Mae Applegate

Faye Melton
Arthur Stevens
Howard Anderson
Harry Clements
Jere Williams
Guy McCann
Houston Smallwood
Edwin Gleaves
Nicholas Romaine

Sophomore High

William Graves
James Graves
Carl Holt
Jeff Brigham
Fanny Ruth Pitts
Roberta Billingsley
Elzie Barlar
James Rogers
Paul Eldridge
Elizabeth Yeagley
Elsa Lee Neely
Mary Baker Gregory
Elizabeth Claxton
Myrtle Waddy
Anna Griggs
Audrey Morrison
Nancy Motlow
Eugene Boyce
Helen Beasley
Dan Harless
Charleen Hanson
Shirley Watkins
Lee Cayce
Jesse Ray
Ida Belle Robards
Harold Smith

Freshman High

Mary Emily Watkins
Wilson Holladay
David Fry
James Gregory
Tommie Mullins
Katherine Smith
Opal Shoulders
Edith Davis
Tommie Shoulders
Draper Blankenship
Thomas Dixon
Mary Brown Hill
David Neil
Simpkins Page
Louis Scivally
Lester Williams
Phillip Williams
Martin Woodroof

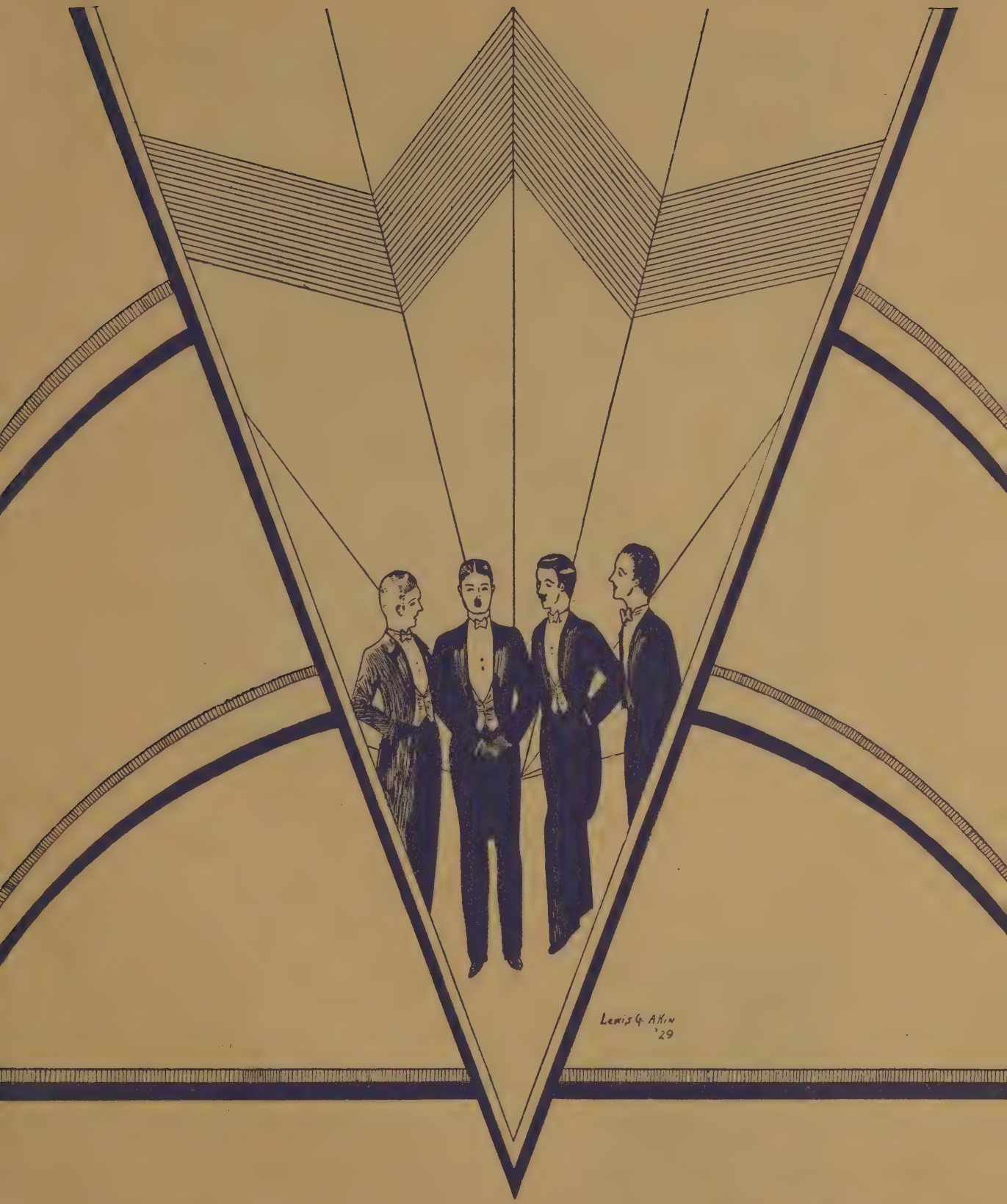

ORGANIZATIONS

Buy-a-Loggers

The staff wishes to express their gratitude to the winning team in the sale of BACKLOGS:

MARTHA CORLEY CHARLES ELDER JEFF BRIGHAM EDNA MCKNIGHT RUTH FORSEE
MERRITT MILSTEAD

KATIE RHEA

Although Katie is not on the winning team much credit is due her as the individual selling the greatest number of BACKLOGS.

Backlog Staff

Frank Hollis	Editor
Robert Billingsley	Business Manager
Alton Todd	Assistant Business Manager
Louise Cecil	Assistant Editor
Lewis Akin	Artist—Theme
Roland Williams	Organizations Editor
Blanche Taylor	Junior Class Editor
Condry Compton	Artist—Clubs
Merritt Milstead	Snap Shot Editor
Earl Forcum	Athletic Editor

BACKLOG

BACKLOG STAFF

Babbler Staff

Robert Neil	Business Manager
J. C. Murphy	Editor-in-Chief
Mildred Cliett	Exchange Editor
R. P. Cuff	Faculty Advisor
Jimmie Greer Harvey	Society Editor
Julian Showalter	Chapel Editor, Senior Class Editor
Myrtle Carl	Joke Editor
Kenneth McPherson	Athletic Editor
Clyde Fulmer	Exchange Editor
Joe Cooke Van Dyke	Joke Editor

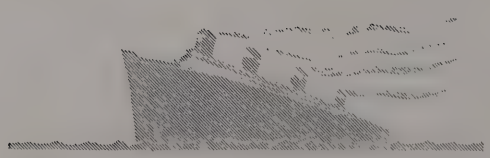

BABBLER STAFF

Tawassa Literary Society

OFFICERS

Presidents . . . . . Robert Neil, Merritt Milstead, Julian Showalter
Vice Presidents . . . . . Julian Showalter, George Trice, Sam Moorer
Secretaries . . . . . Louise Cecil, Josephine Carlton, Edna McKnight
Treasurers . . . . . Merritt Milstead, Joe Holladay, Chester Hunnicutt

MEMBERS

Margaret Alston
Carmack Anglea
O. P. Baird
Hubert Barber
Effie Mae Barfield
Bennette Bedford
Robert Billingsley
Iras Mae Branch
Leon C. Burns
Kitty Cantrell
Myrtle Carl
Josephine Carlton
Louise Cecil
Elberta Clark
Mildred Cliett
J. V. Copeland
John Crawford
Esther Dinsmore
Dorothy Donoho
Charles Elder
Gladys Faulkner
Clyde Fulmer
Annie Mai Gilliam
Thomas Glenn
James Gray
Jimmie Greer Harvey
Jennie Mae Hill
Joe Holladay
Effie Holt
Chester Hunnicutt
Leonard Johnson
Christine Jones
Laura Jones
Ralph Kennamer
Morris Landiss
Eleanor Long
Sadie Lumsden
Margaret Meadows
Merritt Milstead
Mary Frances Moorer
Sam Moorer
Carmel McGuyer
Edna McKnight
Robert Neil
Edd Rector
Luther Reynolds
James Richardson
Mary Lee Riley
Leslie Riggs
Virginia Riggs
William Sanders
Ruth Shearer
Louise Sherrill
Elizabeth Showalter
Julian Showalter
Kathryn Showalter
Sara Frances Smith
William Stanton
Boyd Tarpley
Lizzie Mai Tatum
Alton P. Todd
George Trice
Raymond Walker
Ada Williams
Roland Williams
Mildred Young

Estrellita Literary Society

OFFICERS

Presidents . . . . . C. L. Overturf, Kenneth McPherson, Anthony Emmons
Vice Presidents . . . . . Rufus Underwood, Wert Sanders
Secretaries . . . . . Lena Morrison, Sallie Mae Warren, Ruth Shearer
Treasurer . . . . . Marvin Powell

MEMBERS

Lewis Akin
Enola Allen
Harold Barber
Mary Perkins Bragg
Lauren Buckner
Firm Cagle
Elizabeth Carothers
Lorene Clark
Laura Kittrell Coop
Martha Corley
Mildred Cox
Marion Craig
Georgia Davis
Mary Dorris
Olivia Dodd
Anthony Emmons
Wesley Flowers
Earl Forcum
Ruth Forsee
Helen Frazier
Audrey Halcomb
Frank Hollis
Lee Huddleston
Ruth Hyde
Olga Jernigan
Louise King
Erin Lane
Mrs. Lucille Lindsey
Hollis Logan
P. F. Logan
Pattie Benn Maughan
Lena Morrison
J. C. Murphy
George McConnel
Russell McKissick
Kenneth McPherson
Ethel Overstreet
C. L. Overturf
Marvin Powell
Huston Prather
Margaret Primm
Constance Renfro
Katie Rhea
Wert Sanders
Jessie Shearer
Mable Southall
Nova Sullivan
Blanche Taylor
Mary Pitts Taylor
Raymond Towery
Rufus Underwood
Joe Cooke Van Dyke
Jewel Ward
Sallie Mae Warren
Sallie Whiteside
Rosa Williams
Marguerietta Young

Zenith Literary Society

OFFICERS

Presidents	Roy Jordan, Jeff Brigham, Edwin Jones
Vice Presidents	Jeff Brigham, Jeanetta Johnson, Charles Dorris
Secretaries	Lucille Campbell, Virginia Gilbert, Mae King
Treasurers	Klingman Prentice, Thomas Burkett, Rufus Clifford

MEMBERS

Howard Anderson
Mae Applegate
Elzie Barlar
Helen Beasley
Jeff Brigham
Helen Brown
Thomas Burkett
Bernice Cagle
Rita Cavin
Rufus Clifford
William Crouch
Charles Dorris
Paul Eldridge
David Fry
Virginia Gilbert
Hardin Greenfield
Howard Greenfield
Anna Griggs
James Harwell
Mary Brown Hill
Wilson Holladay
Jeanetta Johnson
Edwin Jones
Roy Jordan
Mae King
Ethel Maples
James McCartney
Nancy Motlow
Tommie Mullins
Jesse Peeler
Klingman Prentice
James Rogers
T. J. Ruble
Lewis Scivally
Opal Shoulders
Tommie Shoulders
Houston Smallwood
Catherine Smith
Arthur Stephens
William Turner

Excelsior Literary Society

OFFICERS

Presidents	Howard Andrews, Dan Harless, David Bobo
Vice Presidents	Dan Harless, David Bobo, Carl Holt
Secretaries	Marjorie Cullum, Lady Claire Neely, Fannie Ruth Pitts
Treasurers	Carl Holt, Freeman Crowder, Howard Andrews

MEMBERS

Howard Andrews
Draper Blankenship
Ira Benson
Roberta Billingsley
Imogene Browne
David Bobo
Lee Cayce
Malissa Claxton
Condry Compton
Marie Crabtree
Freeman Crowder
Marjorie Cullum
Edith Davis
Edwin Gleaves
James Graves
Mary B. Gregory
James Gregory
William Hall
Dan Harless
Carl Holt
Howard Key
Faye Melton
Audrey Morrison
David Neil
Morris Evans
Guy McCann
Lady Claire Neely
Elsa Lee Neely
Simpkins Page
Fannie Ruth Pitts
Mildred Provence
Ida Belle Robards
John Rucker
Harold Smith
Austin Tant
Myrtle Waddey
Beryl Waldrum
Mary Emily Watkins
Jere Williams
Lester Williams
Philip Williams
Martin Woodruff
Elizabeth Yeagley

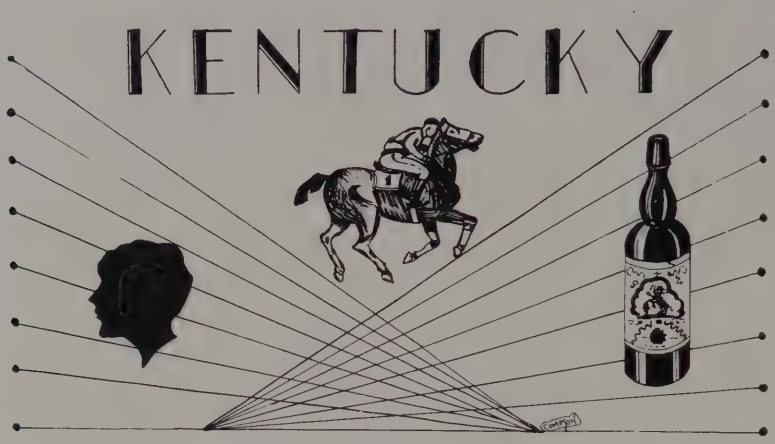

Kentucky Club

Carmack Anglea
Bennette Bedford
Esther Dinsmore
Morris Evans
Clyde E. Fulmer
Christine Jones
Laura Jones
Huston Prather
Edd Rector
Katie Rhea
Mary Lee Riley
Ida Belle Robards
Jessie Shearer
Pauline Shearer
Ruth Shearer
Sallie Whiteside

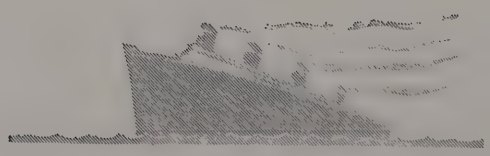

TENNESSEE

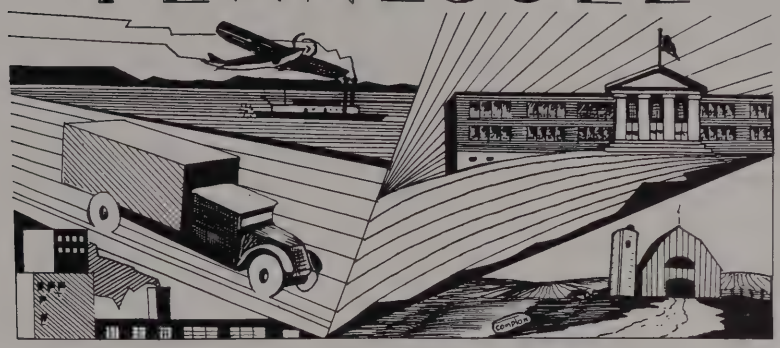

Tennessee Club

Margaret Alston
O. P. Baird
Effie Mae Barfield
Robert Billingsley
Mary Perkins Bragg
Iras Mae Branch
Bernice Cagle
Firm Cagle
Kitty Cantrell
Myrtle Carl
Josephine Carlton
Elizabeth Carothers
Louise Cecil
Elberta Clark
Lorene Clark
Condry Compton
Laura K. Coop
Martha Corley
Mildred Cox
John Crawford
Marjorie Cullum
Dorothy Donoho
Charles Dorris
Mary Dorris
Anthony Emmons
Ruth Forsee
Annie Mai Gilliam
Thomas Glenn
Hardin Greenfield
James Harwell
Joe F. Holladay
Wilson Holladay
Frank Hollis
Lee Huddleston
Chester Hunnicutt
Leonard Johnson
Edwin Jones
Roy Jordan
Howard Key
Johnnie Mae King
Louise King
Morris P. Landiss
Hollis Logan
Paul F. Logan
Sadie Lumsden
Pattie Benn Maughan
Margaret Meadows
Sam Moorer
J. C. Murphy
George McConnel
Jack McElroy
Russell McKissick
Edna McKnight
Kenneth McPherson
Robert Neil
Ethel Overstreet
Jesse Peeler
Klingman Prentice
Margaret Primm
Waddell Ralston
Edd Rector
Miles Rehorn
James Richardson
T. J. Ruble
Wert Sanders
William Sanders
Louise Sherrill
Julian Showalter
Sara Frances Smith
Mable Southall
William Stanton
Austin Tant
Lizzie Mae Tatum
Boyd Tarpley
Blanche Taylor
Alton Todd
Joe Cooke Van Dyke
Raymond Walker
Jewell Ward
Sallie Mae Warren
Ada Williams
Roland Williams

Alabama Club

L. H. Andrews
Mae Applegate
David Bobo
Lauren Buckner
Leon C. Burns
Elberta Clark
Mildred Cliett
Marion Craig
William Crouch
Georgia Davis
Olivia Dodd
Helen Frazier
James Gray
William Hall
Audrey Halcomb
Effie Holt
Chester Hunnicutt
Ralph Kennamer
Erin Lane
Mrs. Lucille Lindsey
Carmel McGuyer
Merritt Milstead
Constance Renfro
Luther Reynolds
Virginia Riggs
James Rogers
Nova Sullivan
Mary Pitts Taylor
Rufus Underwood
Marguriette Young

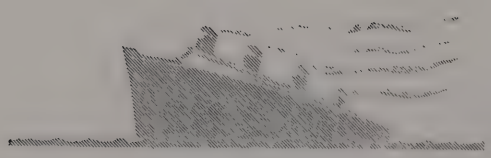

Mississippi Club

Enola Allen
Hubert Barber
Harold Barber
Jeff Brigham
Rita Cavin
Wesley Flowers
Gladys Faulkner
Jimmie Greer Harvey
Ruth Hyde
Olga Jernigan
Eleanor Long
Faye Melton
Lena Morrison
F. O. McGehee
Marvin Powell
William Turner
Rosa Williams

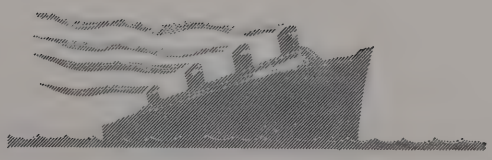

Dormitory Girls

Mrs. Lillian Coop
Enola Allen
Margaret Alston
Mae Applegate
Effie Mae Barfield
Lula Mai Boaz
Mary Perkins Bragg
Iras Mae Branch
Imogene Browne
Bernice Cagle
Myrtle Carl
Josephine Carlton
Elizabeth Carothers
Rita Cavin
Louise Cecil
Elberta Clark
Lorene Clark
Laura Kittrell Coop
Mildred Cox
Marian Craig
Georgia Davis
Esther Dinsmore
Olivia Dodd
Dorothy Donoho
Gladys Faulkner
Ruth Forsee
Annie Mai Gilliam
Jimmie Greer Harvey
Jennie Mae Hill
Effie Holt
Lee Huddleston
Ruth Hyde
Olga Jernigan
Jeanetta Johnson
Christine Jones
Laura Jones
Louise King
Mae King
Erin Lane
Sadie Lumsden
Pattie Benn Maughan
Margaret Meadows
Faye Melton
Mary Frances Moorer
Audrey Morrison
Lena Morrison
Nancy Motlow
Tommie Mullins
Carmel McGuyer
Edna McKnight
Ethel Overstreet
Constance Renfro
Virginia Riggs
Mary Lee Riley
Katie Rhea
Ida Belle Robards
Jessie Shearer
Pauline Shearer
Ruth Shearer
Elizabeth Showalter
Kathryn Showalter
Gussie Smith
Sara Frances Smith
Mable Southall
Emma Stanforth
Nova Sullivan
Lizzie Mai Tatum
Blanche Taylor
Mary Pitts Taylor
Beryl Waldrum
Sallie Mae Warren
Sallie Whiteside
Ada Williams
Rosa Williams
Bernice Winnett
Marguriette Young

Workers Club

Enola Allen
Mae Applegate
O. P. Baird
Harold Barber
Hubert Barber
Elzie Barlar
David Bobo
Iras Mae Branch
Jeff Brigham
Elizabeth Carothers
Elberta Clark
Rufus Clifford
J. V. Copeland, Jr.
Mildred Cox
William Crouch
Esther Dinsmore
Charles Elder
Gladys Faulkner
Hardin Greenfield
Jennie Mae Hill
Joe Holladay
Wilson Holladay
Effie Holt
Ruth Hyde
Olga Jernigan
Jeanetta Johnson
Christine Jones
Laura Jones
Mae King
Hollis Logan
Paul F. Logan
Eleanor Long
Pattie Benn Maughon
Faye Melton
Lena Morrison
J. C. Murphy
James McCartney
Robert Neil
Marvin Powell
Klingman Prentice
James Richardson
William Sanders
Elizabeth Showalter
Julian Showalter
Kathryn Showalter
Sara Frances Smith
Rufus Underwood
Joe Cooke Van Dyke
Bernice Winnett

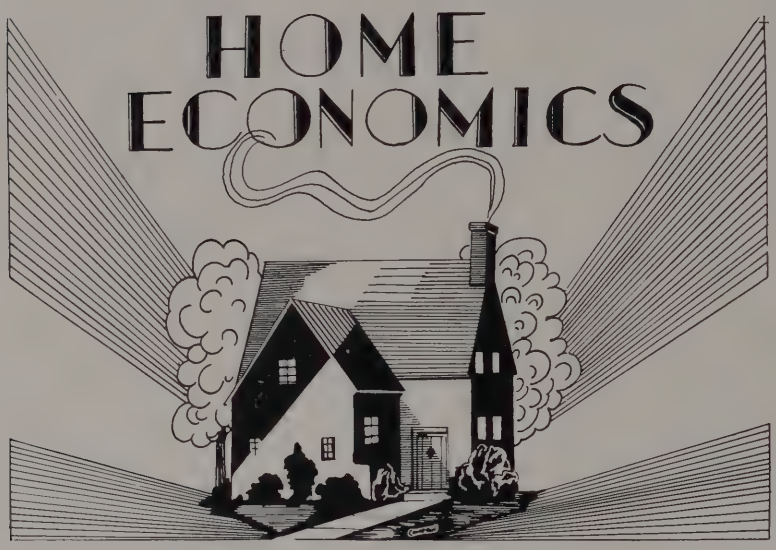

Home Economics Club

Margaret Alston
Helen Brown
Lucille Campbell
Myrtle Carl
Rita Cavin
Elberta Clark
Malissa Claxton
Georgia Davis
Olivia Dodd
Virginia Gilbert
Annie Mai Gilliam
Mary Baker Gregory
Anna Griggs
Mrs. Aline Hamrick
Jimmie Greer Harvey
Mary Brown Hill
Louise King
Mae King
Pattie Benn Maughan
Tommie Mullins
Mary Frances Moorer
Nancy Motlow
Elsa Lee Neely
Lady Claire Neely
Ethel Overstreet
Mrs. Otto Prater
Mildred Provence
Constance Renfro
Ida Belle Robards
Kathryn Smith
Tommie Shoulders
Opal Shoulders
Mable Southall
Myrtle Waddey
Ada Williams
Elizabeth Yeagley
Marguriette Young

Art Club

Imogene Browne
Mrs. Ida Noble, Instructor
Lula Mai Boaz
Nova Sullivan
Condry Compton
Mildred Cox
Mable Southall

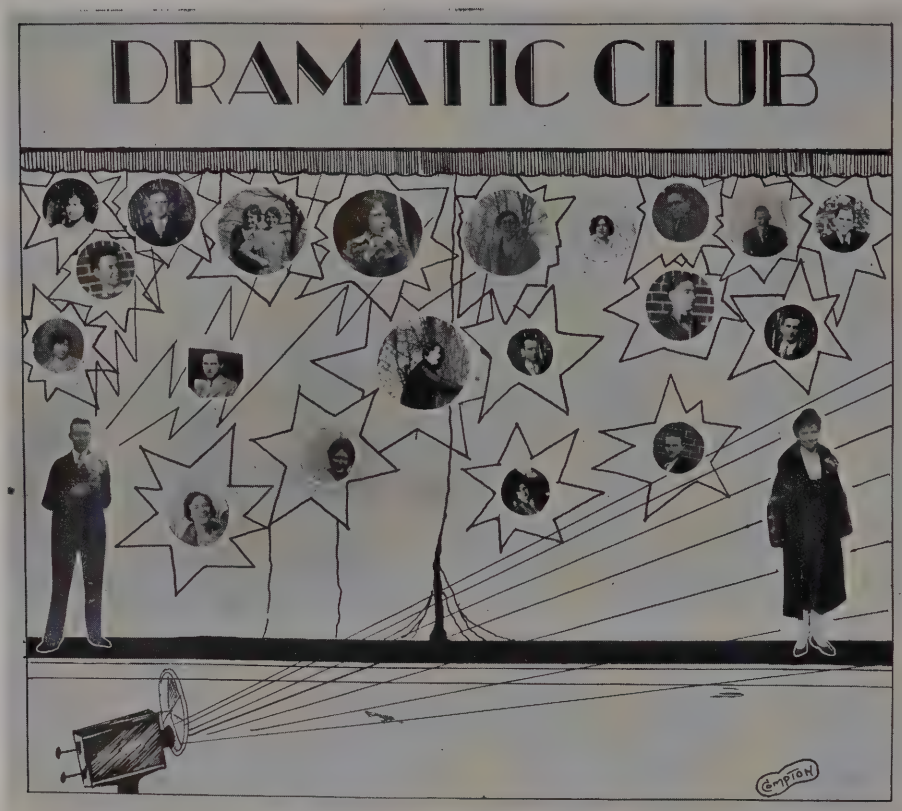

Expression Department

Miss Ora Crabtree, Director

Harold Barber
Robert Billingsley
Firm Cagle
Myrtle Carl
Edward Craddock
Josephine Carlton
Olivia Dodd
Charles Dorris
Joe Cooke Van Dyke
Anthony Emmons
Clyde E. Fulmer
Virginia Gilbert
Annie Mai Gilliam
Mary Baker Gregory
Ruth Hyde
Frank Hollis
Leonard Johnson
Erin Lane
Helen Leek (Certificate)
Lucille Lindsey
Sadie Lumsden (Certificate)
Edna McKnight (Certificate)
Merritt Milstead
Calvin Murphy
Kenneth McPherson
Robert Neil
C. L. Overturf (Diploma)
Margaret Primm
Edd Rector
Constance Renfro
Katie Rhea
Miles Rehorn
Leslie Riggs
Virginia Riggs
James Rogers
T. J. Ruble
Enola Rucker
William Sanders
Fred Scott
Hooper Scott
Julian Showalter
Mable Southall
Nova Sullivan
George Trice
Sallie Mae Warren
Raymond Walker
Ellen Williams
Mildred Young
Elizabeth Yeagley

BACKLOG

SCENE FROM "LIGHTED CANDLES"

A Tragedy of the Carolina Highlands

By Margaret Bland

Zeenie (Sadie Lumsden), Mote (Rufus Underwood), Effie (Helen Leek), Preacher Wakecaster (C. L. Overturf), Mame (Edna McKnight).

Effie—"Brother Wakecaster, will you swear to me on this Book that you believe it's true?"

Preachers

Dan Harless
T. J. Ruble
David Bobo
Anthony Emmons
Austin Tant
Thomas Burkett
Jeff Brigham
Leonard Johnson
Clyde Fulmer
Miles Rehorn
James Rogers
Chester Hunnicutt
J. V. Copeland
Marvin Powell
Wesley Flowers
Freeman Crowder
H. Leo Boles
A. G. Freed
Joe Cooke Van Dyke
C. L. Overturf
William Crouch
Howard Andrews
David Neil
O. P. Baird

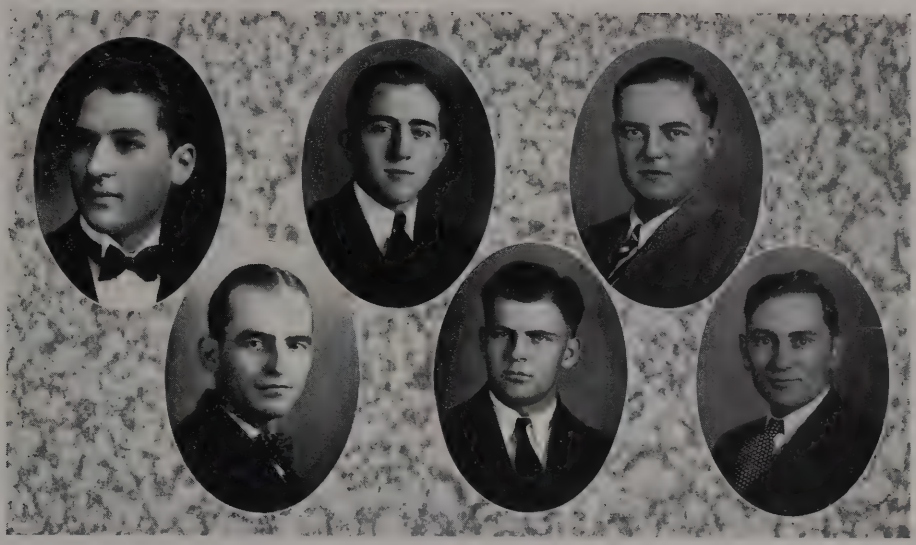

Founder's Day Orators

Fred Scott (Winner)
William Sanders
Anthony Emmons
Julian Showalter
Raymond Walker
C. L. Overturf

Music Department

Leonidas T. Holland, Director
Paisley Shackleford, Violin
Lula Mai Boaz, Assistant Piano
E. L. Darnell, Orchestra
S. P. Pittman, Sight Singing
Ruth Shearer
Nancy Motlow
Mrs. Lucille Lindsey
Laura Kittrell Coop
Fred Scott
Rita Cavin
Margaret Meadows
Audrey Morrison
Hooper Scott

Music Department

William Sanders
Louise Cecil
Mary Perkins Bragg
Lena Morrison
William Crouch
Robert Neil
Ruth Forsee
Marian Craig
Klingman Prentice
George Trice
Lizzie Mai Tatum
Ellen Williams
Emma Stanforth
Morris Landiss

Top Row—Christine Jones, Jimmie Greer Harvey.

Second Row—Pattie Benn Maughan, Wesley Flowers, Hooper Scott, Esther Dinsmore, Leonidas T. Holland, Director, Blanche Taylor, Fred Scott, William Sanders, Louise Cecil.

Bottom Row—Merritt Milstead, Mrs. Lucile Lindsey, Kenneth McPherson, Margaret Meadows, David Bobo, Rosa Williams, William Crouch.

Schubert Choral Club

PERSONNEL

Leonidas T. Holland, Director

SOPRANO	TENOR
Pattie Benn Maughan	Wesley Flowers
Esther Dinsmore	Fred Scott
Blanche Taylor	William Sanders
Rosa Williams	David Bobo
ALTO	**BASS**
Christine Jones	Hooper Scott
Jimmie Greer Harvey	Merritt Milstead
Louise Cecil	Kenneth McPherson
Mrs. Lucille Lindsey	William Crouch

Margaret Meadows, Accompanist

Bottom Row—Neil, Bobo, Copeland, Crouch, Holt.

Second Row—Hollis, Trice, Johnson, Milstead, Compton, Holland (Director), Showalter, McKissick, Harold Barber, McPherson, William Sanders.

Third Row—Flowers, Harless, Richardson, Wert Sanders, Landiss, Halcomb, Moorer, McGehee, Emmons.

Back Row—Barlar, Prather, Hunnicutt, Hubert Barber, F. Scott, H. Scott.

Lipscomb Glee Club

PERSONNEL

Leonidas T. Holland, Director

FIRST TENOR

Elzie Barlar
J. V. Copeland
Wert Sanders
William Sanders

SECOND TENOR

David Bobo
Condry Compton
Wesley Flowers
Frank Hollis
Carl Holt
Robert Neil
James Richardson
Fred Scott
Huston Prather
Leonard Johnson
Chester Hunnicutt

BARITONE

George Trice
Harold Barber
Merritt Milstead
Dan Harless
Sam Mooker
F. O. McGehee
Anthony Emmons

BASS

William Crouch
Julian Showalter
Russell McKissick
Kenneth McPherson
Audrey Halcomb
Hubert Barber
Hooper Scott

Morris Landiss, Accompanist

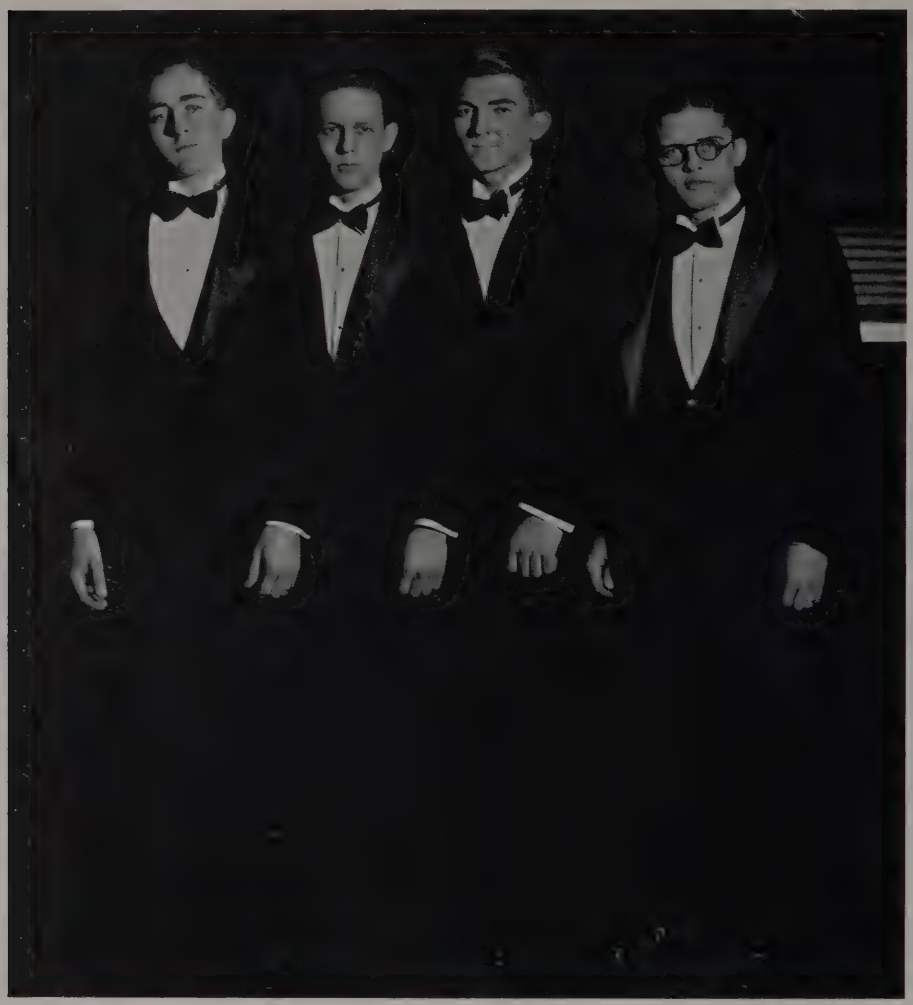

College Quartet

William Sanders
Robert Neil
Klingman Prentice
Kenneth McPherson

High School Quartet

Elzie Barlar
David Bobo
Dan Harless
William Crouch

Orchestra

Top Row		*Bottom Row*	
F. O. McGehee	Saxophone	J. V. Copeland	Violin
Hubert Barber	Cornet	Jimmie Greer Harvey	Violin
L. T. Holland	Piano	E. L. Darnell, Director	Clarinet
Sam H. Moorer	Cornet	Lizzie Mae Tatum	Violin
Russell McKissick	Cornet	Lena Morrison	Violin

Paisley Shackleford, Violin

ATHLETICS

Coaches

E. L. Darnell

L. L. Boles

The strength of any institution depends upon its spirit. Athletics helps to make the spirit of the school what it is. Athletics joins us together in spirit, it gives us a desire to be good losers as well as good winners.

We are indebted to our coaches for their untiring efforts in bringing the teams through a very successful season.

Senior College Basket Ball

Robert Billingsley (Captain)
Kenneth McPherson
Leonard Johnson
David Neil
Robert Neil
Leo L. Boles
Hubert Barber
Alton Todd
J. C. Murphy
Wert Sanders

SCHEDULE

D. L. C.	22	Coleman Brown	19
D. L. C.	55	Eastland Baptist	7
D. L. C.	14	M. B. A.	38
D. L. C.	34	Woodland Christian	23
D. L. C.	42	A. K. K.	21
D. L. C.	35	Blakemore Methodist	20
D. L. C.	36	Home Journal	28
D. L. C.	40	Teachers Reserves	44
D. L. C.	24	Lockeland	14
D. L. C.	19	G. F. C.	14
D. L. C.	19	West End	12
D. L. C.	19	First Lutheran	13
D. L. C.	56	Eastland Baptist	18
D. L. C.	33	Edgefield Baptist	12
D. L. C.	34	Woodland	20
D. L. C.	23	G. F. C.	22
D. L. C.	23	West End	20
D. L. C.	17	First Lutheran	10
D. L. C.	18	Lockeland	22
D. L. C.	35	Edgefield	12
D. L. C.	32	Coleman Brown	20
D. L. C.	20	Lockeland	22
D. L. C.	37	Fourth and First	5
D. L. C.	35	Woodland	25
D. L. C.	23	M. B. A.	21
D. L. C.	38	Coleman Brown	24

Junior College Basket Ball

Leslie Riggs
Bennette Bedford
Leo L. Boles (Coach)
Audrey Halcomb
Wesley Flowers
Harold Barber
Ralph Kennamer
Luther Reynolds (Captain)
George Trice
Thomas Glenn

SCHEDULE

D. L. C.	31	Rambler Reserves	14
D. L. C.	36	Life & Casualty	9
D. L. C.	35	Woodland Christian	25
D. L. C.	15	B. T. I.	19
D. L. C.	28	Life & Accident	31
D. L. C.	28	M. B. A.	26
D. L. C.	36	Home Journal	28
D. L. C.	23	Tenn. Ind. School	16
D. L. C.	37	Y.M.H.A. (Aces)	23
D. L. C.	33	Rambler Reserves	10
D. L. C.	41	Blakemore Baptist	18
D. L. C.	28	Cumberland Frosh	26
D. L. C.	30	Life & Accident	22
D. L. C.	27	Marshall Bruce	14
D. L. C.	28	Tenn. Ind. School	16
D. L. C.	30	Joelton School	18
D. L. C.	25	DeMolay	18
D. L. C.	2	Caldwell Company (Forfeit)	0
D. L. C.	23	M. B. A.	22
D. L. C.	18	B. T. I.	20
D. L. C.	75	Tenn. Prod. Co.	1

High School Basket Ball

Rufus Clifford
E. L. Darnell (Coach)
Dan Harless
Jesse Peeler
William Graves
Roy Jordan (Captain)
Edwin Jones
James Graves
Carl Holt
Jere Williams

Basket Ball

Basket ball, a game of sudden turns, stops, and throws, a thrilling sport which requires quick action, quicker thinking, and instant response, where the eye must be a trained and accurate judge of distance and proportion, is a pastime of hard knocks and clean playing at D. L. C.

Girls Basket Ball Team

Elizabeth Showalter
Lee Huddleston
Faye Melton
E. L. Darnell (Coach)
Ruth Forsee
Jeanetta Johnson
Myrtle Carl
Kathryn Showalter
Rosa Williams (Captain)
Johnnie Mae King
Nova Sullivan

ROBERT BILLINGSLEY, Captain, Senior College Five

The man who said that good material is stored up in small packages must have had "Bob" in mind. "Bobby," although one of the smallest men on the team, was great in his ability as a guard and a leader. Captain Billingsley played several years on the Lipscomb Basket Ball Teams and ended his career by leading probably the best team in the history of the school.

LUTHER REYNOLDS, Captain, Junior Team

"Luke," as he is better known in the gymnasium, came to D. L. C. from Huntsville, Alabama. At the beginning of the basket ball season his playing was so outstanding that he was at once made captain of the Junior team. "Luke" is a player that is not surpassed at D. L. C., and also an excellent sport. Huntsville High School can well say, "This is our beloved son in whom we are well pleased."

ROSA WILLIAMS, Captain, Girls Team

Miss Williams has been a successful basket ball player at D. L. C. for the past several years. During her years of athletic activity she has shown herself to be a great sport and an excellent leader. In her Senior year she was made captain of her team and she led this team through a very successful season. As she passes from D. L. C. to another institution her teammates at Lipscomb wish for her much success.

ROY JORDAN, Captain, High School Team

Captain Jordan has served as more than a captain to the Lipscomb High School Basket Ball Team during the 1930 season. In the absence of the coach, Roy took charge and directed his men like a veteran. The men looked so much to Jordan for advice and guidance that each member grew to know him as "Papa." Roy is recognized as one of the best high school captains that D. L. C. has known.

CARMACK ANGLEA, Athletic Manager

Anglea, although he is not everything that his name implies, has truly been an ideal manager. Both in basket ball and baseball he was always on hand performing his duty and lending a word of good will and encouragement. Whether in victory or defeat, Anglea never lost confidence in his team. Lipscomb deeply regrets to lose "Mack," for he was like good wine; he got better with age.

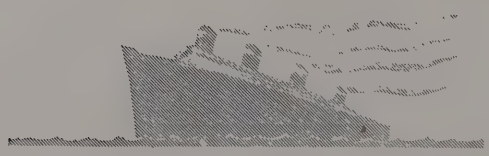

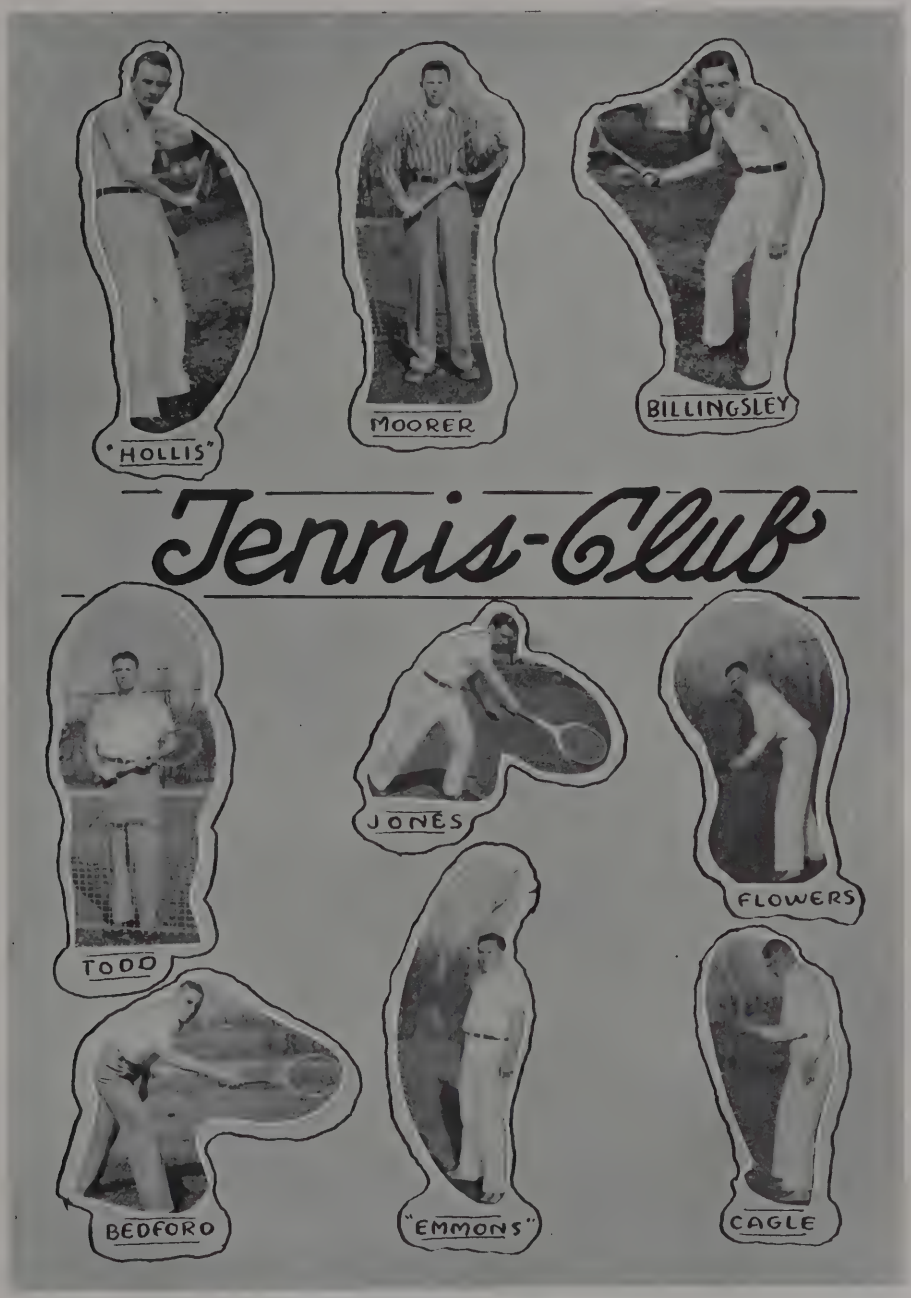
"HOLLIS"
MOORER
BILLINGSLEY
Tennis-Club
TODD
JONES
FLOWERS
BEDFORD
"EMMONS"
CAGLE

VARSITY TEAM

HIGH SCHOOL TEAM

BACKLOG

BACKLOG

FEATURES

Winners in Who's-Who Contest

College Department

ATTRACTIVE GIRL
Mary Pitts Taylor, Lena Morrison, Jimmie Greer Harvey, Mary Perkins Bragg

REPRESENTATIVE GIRL
Katie Rhea, Rosa Williams, Ruth Forsee

REPRESENTATIVE BOY
Robert Billingsley, Merritt Milstead, Kenneth McPherson

POPULAR GIRL
Jimmie Greer Harvey, Ruth Forsee, Blanche Taylor, Mary Pitts Taylor

POPULAR BOY
Merritt Milstead, Raymond Towery, Wert Sanders, Robert Neil

ATHLETIC GIRL
Rosa Williams, Myrtle Carl, Kathryn Showalter

ATHLETIC BOY
Leslie Riggs, Robert Billingsley, Luther Reynolds

High School Department

ATTRACTIVE GIRL
Lady Claire Neely, Helen Brown, Ida Belle Robards

REPRESENTATIVE GIRL
Lucille Campbell, Marjorie Cullum, Jeanetta Johnson

REPRESENTATIVE BOY
Dan Harless, Jeff Brigham, Howard Andrews

POPULAR GIRL
Ida Belle Robards, Lady Claire Neely, Virginia Gilbert

POPULAR BOY
Jeff Brigham, Klingman Prentice, Dan Harless

ATHLETIC BOY
Roy Jordan, Dan Harless, Rufus Clifford

ATTRACTIVE GIRL

ATTRACTIVE GIRL

REPRESENTATIVE GIRL

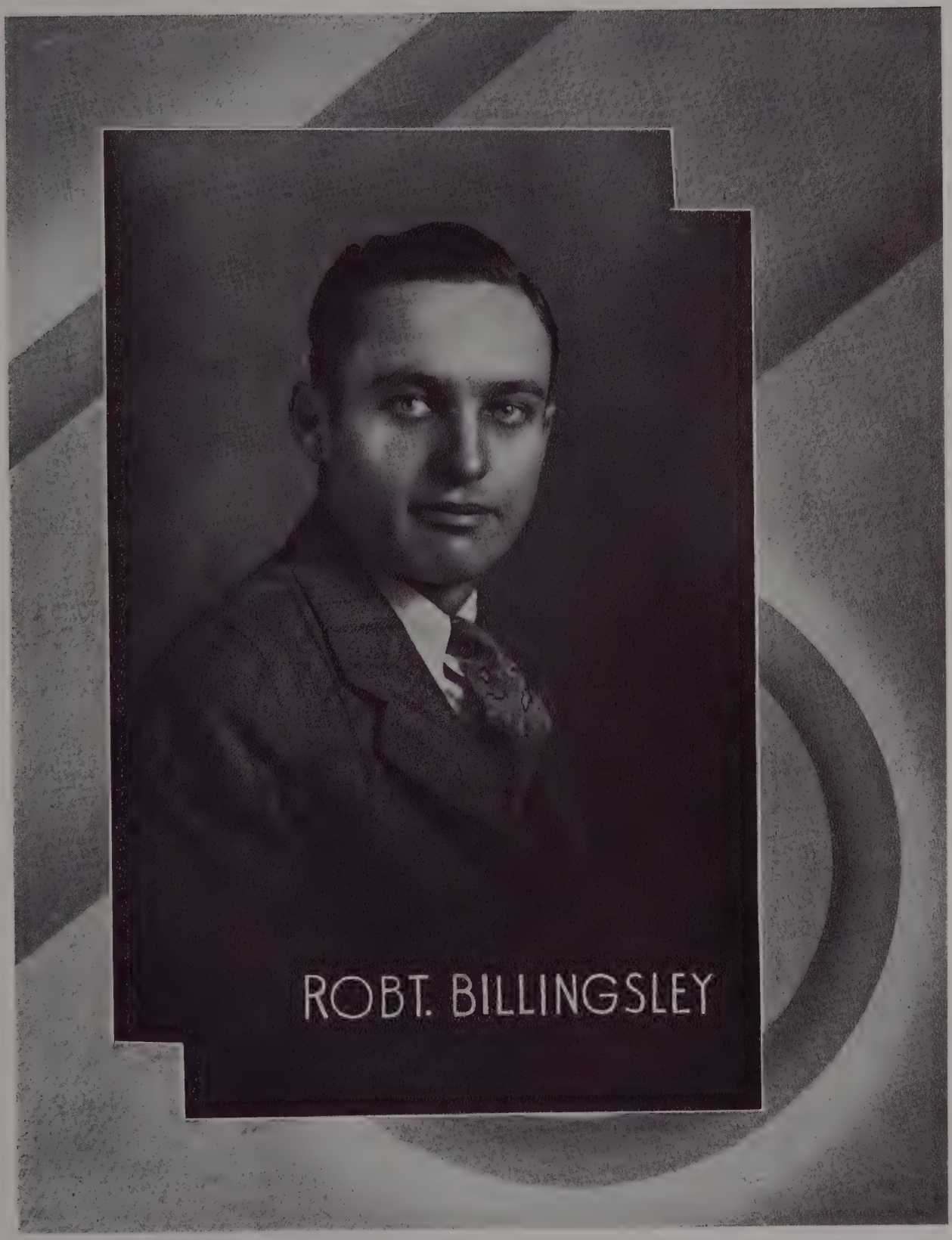

REPRESENTATIVE BOY

POPULAR GIRL

POPULAR BOY

ATHLETIC GIRL

ATHLETIC BOY

HIGH SCHOOL

LUCILLE CAMPBELL
REPRESENTATIVE GIRL

LADY CLAIRE NEELY
ATTRACTIVE GIRL

IDA BELLE ROBARDS
POPULAR GIRL

HIGH SCHOOL

DAN HARLESS
REPRESENTATIVE BOY

ROY JORDAN
ATHLETIC BOY

JEFF BRIGHAM
POPULAR BOY

BACKLOG

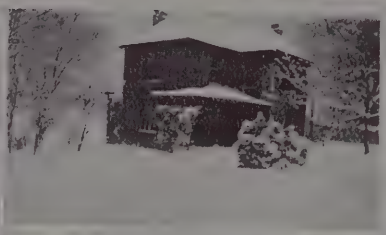

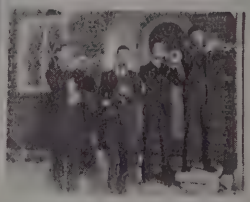

BACKLOG

Favorite Expressions of the Faculty

Cuff: "Every Tom, Dick and Harriett ought to know that."
Darnell: *"Tres bien, mademoiselle?"*
Holland: "Now, I want to read a short extract from the University of Hard Knocks."
Pittman: "I don't see why in the wor-r-rld you can't see that."
Freed: "Now all the high school students please take notice."
H. L. Boles: "Hup, hup, what does all this congregating in the hall mean?"
Stroop: "Or in other words, psychologically speaking, as it were."
Rainey: "Now, scholar, you see the fish."
Walker: "That looks like a mathematical incongruency."
Boyce: "Now, what do you think about it, Brother Elder?"
L. L. Boles: "To illustrate this, take Brother Barber, for instance."
Hamrick: "Now this is the last time I'm going to mention the importance of attending Chapel."

From the Popular Novels

Wild Animals I Have Known	The Timid Ten
Thunder on the Left	Miss Jones in the Library
Buried Alive	Students on the Night Before Exams
Pilgrim's Progress	Two Years at D. L. C.
The Unknown Quantity	An "A" under Brother Boles
The Thundering Herd	Avalon Home on Saturday Night
Twice Told Tales	Brother Cuff in English
It Never Can Happen Again	Lindsay Hall Fire
This Freedom	Seniors at Commencement

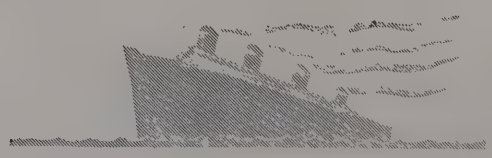

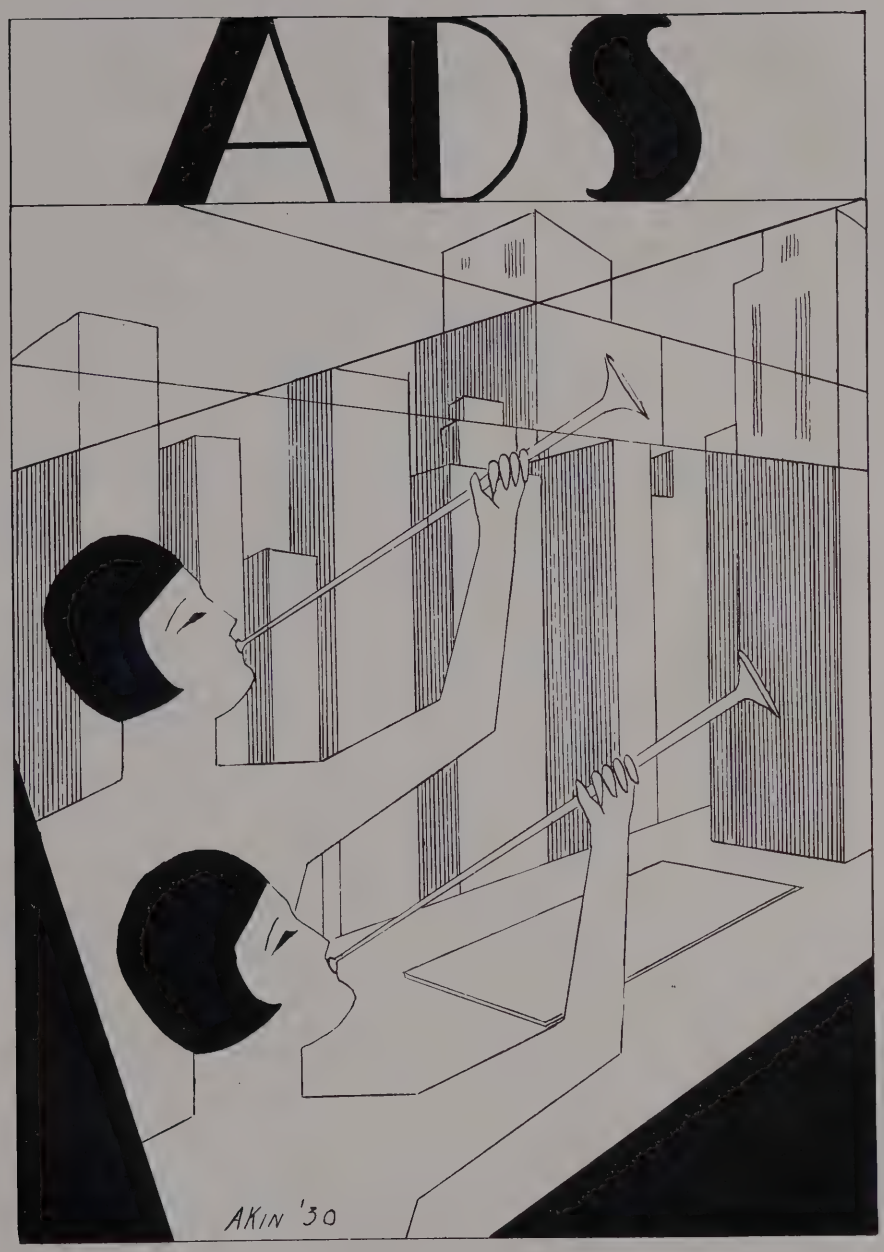
ADS
AKIN '30

Alphabetical List of Advertisers in 1930 Backlog

American Bread Co.
J. D. Allen Co.
American Dry Cleaners
Allen-Whitfield Paint Co.
Abilene Christian College
American National Insurance Co.
Bradshaw Drug Co.
Beasley & Sons Co.
Buchanan Bros. Lumber Co.
Bell Bros. Lumber Co.
Builder's Specialty Co.
Cooley's Book Shop
Carney & Johnson
W. A. Case & Son Manufacturing Co.
Capitol Engraving Co.
Dennison Furniture Co.
M. E. Derryberry Co.
Chas. H. Elliott Co.
Gowans-Hailey Co.
Harley-Holt Furniture Co.
T. L. Herbert & Sons Co.
Ideal Laundry
Lebeck Bros.
Linton-McPherson Hardware Co.
Lamar & Whitmore
Life & Casualty Insurance Co.
R. Z. Levy
Missouri State Life Insurance Co.
McQuiddy Printing Co.
Murley's Filling Station
Nashville Pure Milk Co.
Nashville Railway & Light Co.
National Life & Accident Insurance Co.
Nashville Spring & Mattress Co.
Nashville Products Co.
Nashville Machine & Supply Co.
Nashville Banner
J. W. Owen & Co.
Paris School Supply Co.
Phillips & Buttorff Manufacturing Co.
Phillips & Quarles Hardware Co.
Plumbing & Heating Supply Co.
Schumacher
Stephens-Huffine Manufacturing Co.
Southern Builder's Supply Co.
Shacklett's
Walter L. Tanner
Union Ice Cream Co.
Underwood & Powell
Washington Manufacturing Co.
Wright Bros.
Wel-Come-Inn
Alex Warner & Son

Compliments

Gowans-Hailey Co.

Southern Screen & Weatherstrip Co.

Rolscreen—Cin-Man-Co Metal Screens
Superior Wood Screens
Ceco Metal Weatherstrips

Phone 7-8921 1814 Church St.
NASHVILLE, TENNESSEE

Recreation and Development for your boy at
CAMP ELKLORE
WINCHESTER, TENNESSEEE
Business Office Address
711 Cherry Street Chattanooga, Tenn.

Murley's Filling Station
GAS, OILS, TIRES and AUTO ACCESSORIES
We Do Vulcanizing
311 North First Street Telephone 3-2361

Nashville Banner

Men of Tomorrow!

YOUR SUCCESS IN LIFE RESTS UPON—

1. Wise Plans
2. Earnings
3. Savings
4. Economic Independence
5. Providence for Emergencies
6. Good Name, and
7. Preparation for Old Age and Death

Life insurance is the one system in modern business which serves all these ends, squaring perfectly with life's foundation stones.

Price Billingsley

Special Agent

MISSOURI STATE LIFE INSURANCE COMPANY

Nashville Machine & Supply Co.

Distributor of Industrial Supplies

BOILERS — STOKERS
VALVES — PIPE — FITTINGS
PUMPS — MOTORS

"The Best is the Cheapest"

Southern Builders Supply Co.

NASHVILLE, TENNESSEE

42nd & Elkins—Maplewood Blvd.
& L. & N. R. R.

SAND, GRAVEL, CEMENT, BRICK

Asphalt for roads and driveways.

Phone 7-0359

Union
Cream of Quality
ICE CREAM

Wright Brothers

WALL PAPER AND PICTURE FRAMES

523 Union St.

WASHINGTON "DEE CEE" BRAND
(Trade mark registered U. S. Patent Office)
Handkerchiefs, Garters and Suspenders
For sale by Leading Merchants

Washington Mfg. Co.

NASHVILLE, TENNESSEE

COMPLIMENTS OF

Underwood & Powell

"The South's Largest Bookstore"

We Carry a Complete Stock of Fine Bibles
and the Best Books of All Publishers

Ask for Our Catalog

Lamar & Whitmore

Agents

METHODIST PUBLISHING HOUSE

810 Broadway Nashville, Tenn.

"To know real food and real service
is to eat the Shacklett way."

Our Coffee and Bread Girls Keep Worrying
You with Extra Hot Coffee and Hot
Bread at No Extra Charge

SHACKLETT'S
Pickfood Cafeteria

411 Church Street

Nashville Railway & Light Co.

808 CHURCH ST TEL 6-4141

Wishes You
Wealth, Happiness and Usefulness
in Life

CARNEY & JOHNSON

SUITS TAILORED TO MEASURE

And Ready-Made Suits of
All Models

412 Church Street

Phillips & Quarles
Hardware Co.

Distributors

Du Pont Paints and Varnishes
Flint-Kote Roofing and Shingles
P. & F. Corbin Builder's Hardware
Square Deal Poultry Fencing
De Laval Separators and Milkers

NASHVILLE, TENNESSEE
409 Broad Street

AMERICAN
DRY CLEANERS

606 Main

TELEPHONE 3-2600

G. B. WELCH, *Prop.*

W. A. Case & Son
Mfg. Co.

170 Second Avenue, North

PLUMBING AND HEATING
SUPPLIES

Phone 6-2633

PARIS
SCHOOL SUPPLY
COMPANY

Incorporated

150 Third Avenue, North

NASHVILLE, TENN.

Dealers in

SCHOOL FURNITURE AND
SCHOOL SUPPLIES

Professions...

THE insurance salesman holds a high place as a benefactor to humanity and insurance selling has an enviable rank among the professions.

IT is with a feeling of pride and confidence that a Life and Casualty man talks over insurance needs with his prospects, having within his offer "Policies for Every Need." The great success of our salesmen in the present and past is our best testimonial of a greater future.

THERE is always an opportunity with the "Thrift Company" for those whose training, ideals, and ambitions are of the highest type.

A. M. BURTON, ***President***

Life & Casualty Insurance Co.

of Tennessee

"The Thrift Company"

***Home Office* — NASHVILLE**

Abilene Christian College

To students who have completed the work in David Lipscomb College, Abilene Christian College extends a cordial invitation to finish with us the work for your Bachelor of Arts degree. All of the work in Abilene Christian College is standard and is accepted as such by our Association of Colleges.

Batsell Baxter M.A., President

Compliments of

IDEAL LAUNDRY

Beasley & Sons Co.

Manufacturers and Dealers in

SASH, DOORS, PAINTS, OILS, GLASS, ETC.

147-149-151 Third Avenue, North

Nashville, Tenn.

IF—

You Want First-Class Meat, You Can Rest Assured That We Have It

Alex Warner & Son

Stall 17, City Market

Phone 6-7313

Phone Us When You Want It Again

The Student's Store

Students of David Lipscomb College have in the past found this a good store with which to trade. We have the quality, the style and the assortments desired at the price you want to pay.

Lebeck Bros.

More Than 56 Years of Service

Growing Greater Every Day In Size—In Service

THE NATIONAL LIFE AND ACCIDENT INSURANCE COMPANY INCORPORATED SHIELDS YOU

The National Life and Accident Insurance Company

Incorporated

NASHVILLE, TENNESSEE

"Shielding Millions — Are We Shielding You?" Tune in on WSM, our super-power broadcasting station, for an evening's entertainment.

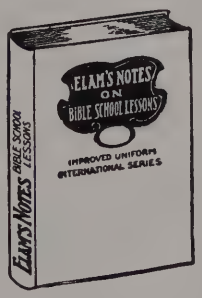

Elam's Notes for 1930

Lessons and Comments for the entire year in one volume. Designed especially for advanced classes in the Bible and for teachers. This is the most complete and instructive Lesson Commentary published in one volume, selling for less than one dollar.

The Price Is 95 Cents per Single Copy
Five or More Copies to One Address, 85 Cents Each

Write for Our New Catalog of Books, Bibles, Sunday School and Church Supplies

Gospel Advocate Company
NASHVILLE, TENNESSEE

"Greater Nashville's Greatest Store"

ENTERPRISE STOVES, RANGES AND HEATERS

Everything Needed for the Kitchen, Dining Room, Laundry and Dairy
We Furnish Complete Equipment for Hotel and Cafe Kitchens and Dining Rooms

CHINA, GLASS & ARTWARE

Phillips & Buttorff Mfg. Co.

217-223 Third Avenue, North
NASHVILLE, TENNESSEE

CLOTHING
HATS
FURNISHINGS

For College Men

R. Z. Levy & Son

223 4th Ave., No.

Safety **Purity**

Tru-li-Pure
PASTEURIZED

"Best by Every Test"

Nashville
Pure Milk Co.

20 Telephones — 7-6501

Quality **Service**

Write to the

M. E. Derryberry Company

Wholesale Grocers
to Merchants Only

Complete and Up-to-Date

NASHVILLE, TENN.

We Furnish Your Home with
Taste and Quality
At Medium Prices and
Attractive Terms

Harley-Holt Co.

FURNITURE
RADIOS

317 Broadway Phone 6-1566

Bradshaw Drug Company

West Nashville's Best Drug Store

We sell and recommend Belle Camp Chocolates. Also Goo-Goos, a nourishing lunch for a nickel, made by Standard Candy Company, Nashville, Tenn.

Prescriptions filled by registered men and from fresh drugs.

Fast Delivery

Phones 7-0983, 7-9131

4814 Charlotte Avenue

AMERICAN NATIONAL INSURANCE CO.

of Galveston, Texas

THE SOUTH'S LARGEST COMPANY

Over $600,000,000 Insurance in Force

H. S. LIPSCOMB, District Manager

1420 Nashville Trust Building

Offers You Splendid Opportunity to Make Money During Your Vacation

We Congratulate You on Your Selection of

J. L. Mott Plumbing Fixtures

To Be Installed in Your New Dormitory
We are the local wholesale distributors of these well known fixtures.
Visit Our Show Room—First and Main Streets

The Plumbing and Heating Supply Co.

NASHVILLE, TENNESSEE

The Chas. H. Elliott Company

Seventeenth Street and Lehigh Avenue
PHILADELPHIA, PENNA.

Stationers and Jewelers

The Largest College Engraving House in the World

Molloy MOLLOY MADE Made

THE COVER on this book is the product of an organization of specialists whose sole work is the creation of unusual covers for School Annuals, Set Books, Histories, Catalogues, Sales Manuals and other Commercial Publications

THE DAVID J. MOLLOY CO.
2857 North Western Avenue
CHICAGO

NASHVILLE PRODUCTS COMPANY
110 Broadway
SANITARY, JANITOR AND SCHOOL SUPPLIES

WEL-COM-INN
WE FEED YOUR BALL TEAM
COME IN
1000 Eighth Avenue, South

BUCHANAN BROS.
LUMBER AND MILL WORK
400 Twenty-third Avenue, North
NASHVILLE, TENN.

YOUR OLD MATTRESS RESTORED TO NEW LIFE
Call 6-1624
Nashville Spring and Mattress Co.
810 8th Ave., No. NASHVILLE, TENN.

WALTER L. TANNER
ART MATERIALS AND PICTURE FRAMES
Telephone 6-4264
28 ARCADE

J. W. OWEN & CO.
STAPLE AND FANCY GROCERIES
6 Phones 7-3161
Twelfth and Caruthers Avenues
NASHVILLE, TENN.

J. D. ALLEN & COMPANY
Wholesale Dealers
EGGS, POULTRY AND BUTTER
Phone City Market—6-2943

COOLEY'S BOOK SHOP
185 Eighth Avenue, North
BOOKS BOUGHT AND SOLD
OLD AND NEW

L. G. Balfour Company
ATTLEBORO, MASSACHUSETTS
CLASS RINGS, PINS, ETC.

LINTON-McPHERSON HARDWARE CO.
323 Broadway Nashville, Tenn.
HARDWARE, ROOFING, PAINT

STEPHENS-HUFFINES MFG. CO.
"STEPHENS BRAND" WORK SHIRTS
Plants
NASHVILLE AND WATERTOWN, TENN.

DENNISON FURNITURE CO.
313 Broadway
EVERYTHING FOR THE HOME
We will be glad to open an account with you.
WE TRUST THE PEOPLE

Allen-Whitfield Paint & Glass Co.
407 Church Street
PAINT, OIL AND GLASS

For Your Health's Sake Ask Your Grocer for
HOLSUM BREAD
Made by
American Bread Company
"There's a Difference in Bread"

Contractors

Bell Bros. & Company

BUILDERS OF

BETTER BUILDINGS

MURFREESBORO, TENNESSEE

SAND : BRICK
GRAVEL : CEMENT

FURNISHED BY

T. L. Herbert & Son

NASHVILLE, TENNESSEE

Schumacher

Camera Portraitist

NEED we remind you that your photograph is the perfect parting gift?

If your picture was made earlier in the year, or even several seasons back, it is quite simple for us to make new prints for you at a surprisingly low price.

SCHUMACHER

"The Flatterer"

206½ Fifth Ave., N. Phone 6-7311

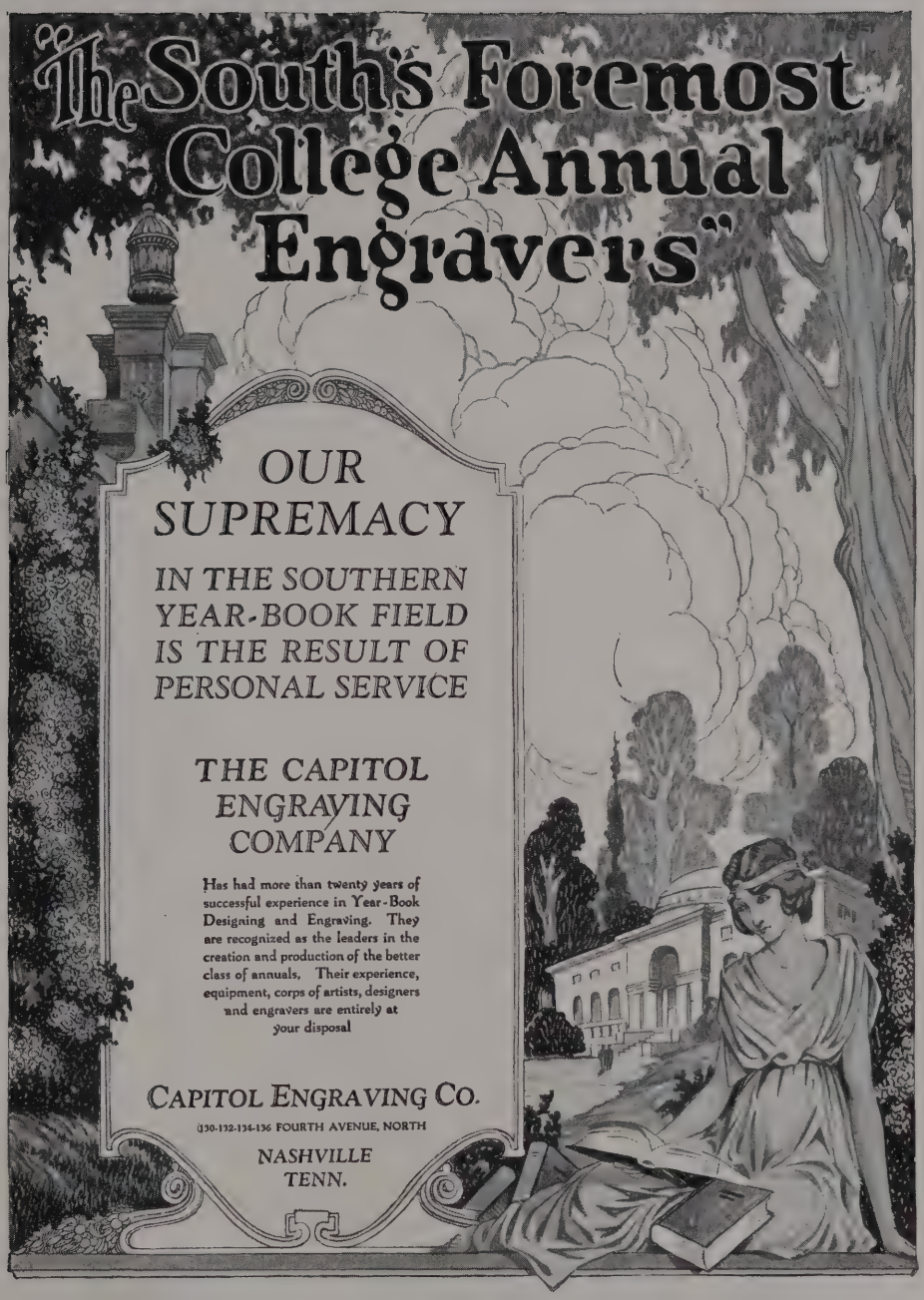
"The South's Foremost College Annual Engravers"
OUR SUPREMACY
IN THE SOUTHERN YEAR-BOOK FIELD IS THE RESULT OF PERSONAL SERVICE
THE CAPITOL ENGRAVING COMPANY
Has had more than twenty years of successful experience in Year-Book Designing and Engraving. They are recognized as the leaders in the creation and production of the better class of annuals. Their experience, equipment, corps of artists, designers and engravers are entirely at your disposal
CAPITOL ENGRAVING CO.
130-132-134-136 FOURTH AVENUE, NORTH
NASHVILLE
TENN.

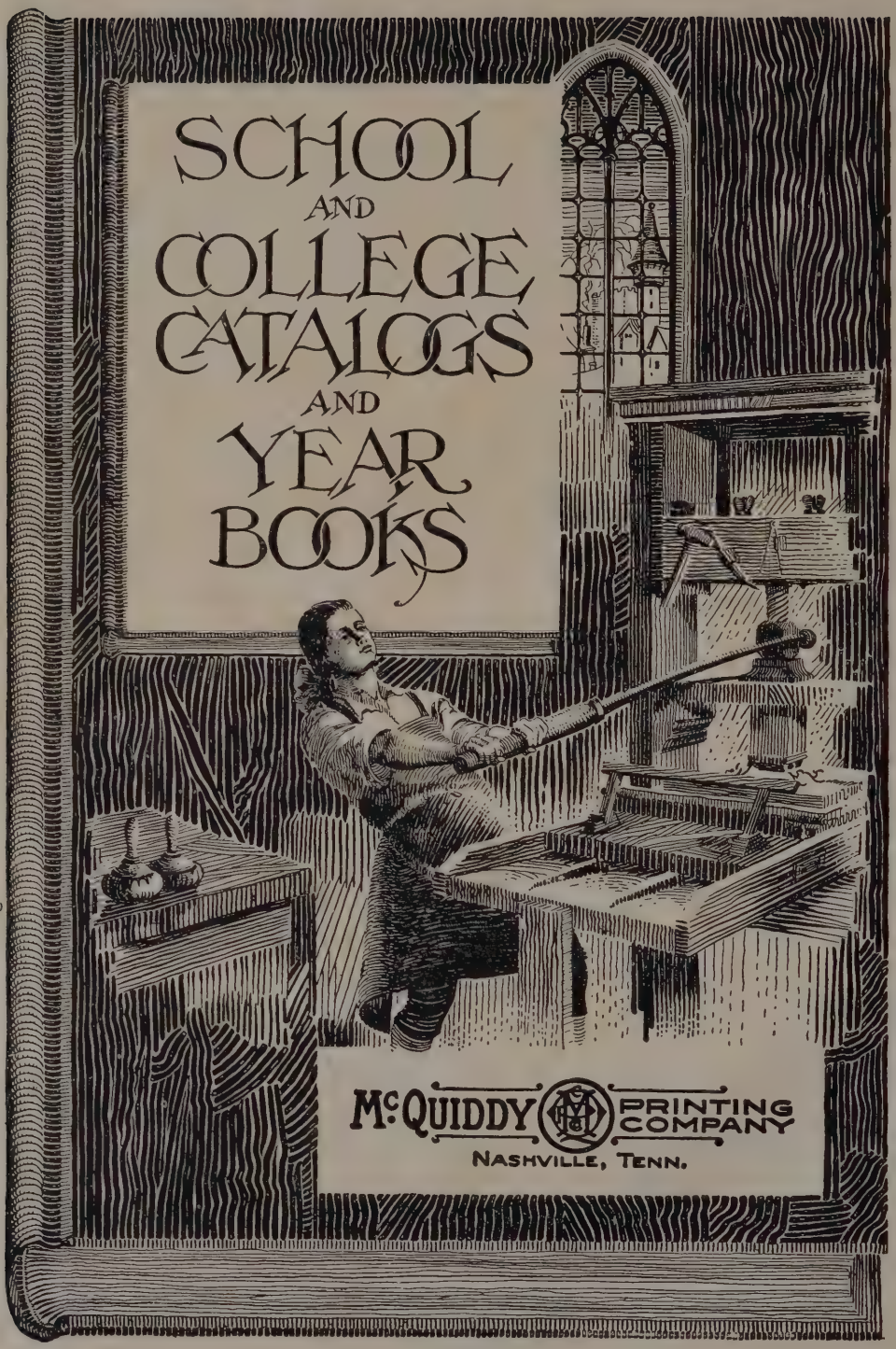
SCHOOL
AND
COLLEGE
CATALOGS
AND
YEAR
BOOKS
McQUIDDY PRINTING COMPANY
NASHVILLE, TENN.